

NOTE: BEARINGS INDICATED HEREON ARE BASED ON THE REFERENCED SURVEY MAP(S).

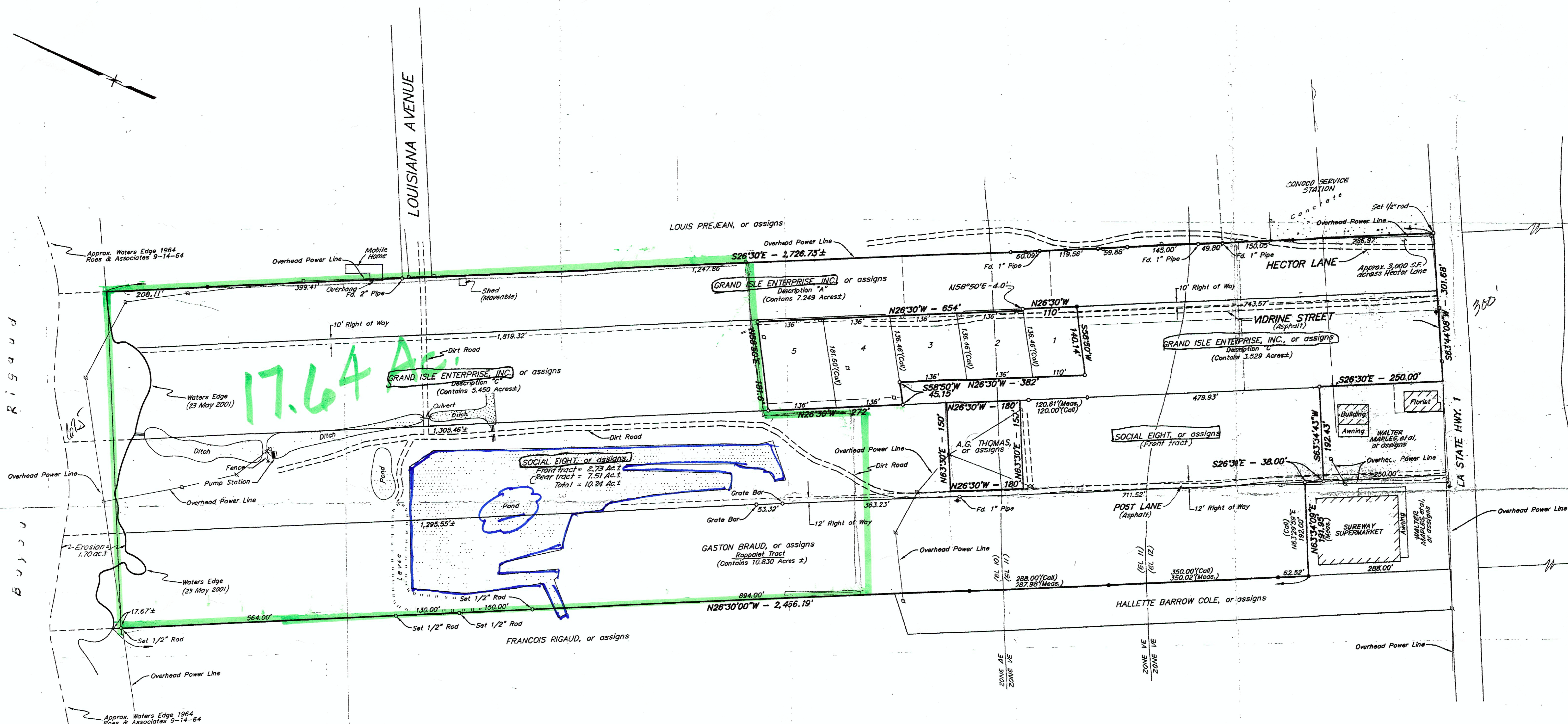

17.64 Ac.

Latter & Blum

Bayou Rigaud Property

Limits shown are approximate, for use in evaluation. Final dimensions and area to be controlled by survey.

For Information on property call:
 Chris Town (225) 202 - 2789 Mathes Hughes (504) 914 - 1152

MAP SHOWING SURVEY OF PROPERTY BELONGING TO MR. P. J. LEBLANC, ET ALS, IN THE TOWN OF GRAND ISLE JEFFERSON PARISH, LOUISIANA

SCALE: 1" = 100' 23 MAY 2001

CHARLES L. McDONALD
 LAND SURVEYOR, INC.
 HOUMA, LOUISIANA

I CERTIFY THAT THIS SURVEY WAS DONE UNDER MY DIRECT SUPERVISION IN ACCORDANCE WITH THE MINIMUM STANDARDS OF PRACTICE FOR LAND SURVEYORS AND THAT THE ACCURACY STANDARDS ARE IN ACCORDANCE WITH CLASS "C" (SUBURBAN) SURVEYS AS INDICATED IN THE ABOVE STANDARDS.

APPROVED: *[Signature]* REG. P.L.S. No. 3402

- LEGEND**
- Indicates 1/2" Rod Fd, unless noted
 - Indicates 3/4" Pipe Fd.
 - ◆ Indicates Fire Hydrant
 - ⊕ Indicates Power Pole
 - ⊙ Indicates Light Pole

NOTE: This map does not purport to show all servitudes and/or right of ways which may affect this property.

NOTE: This property is situated within ZONE "AE & VE", as shown on the F.E.M.A. Flood Insurance Rate Map dated March 23, 1995. (Map No. 22051C0225 E)

Reference Maps:

- "PROPERTY OF MRS. DAISEY D. VIDRINE ON GRAND ISLE" prepared by J. C. Lovell dated June 10, 1959.
- "PLAN OF LAND SHOWING PROPERTY OF GRAND ISLE ENTERPRISE, INC." prepared by Roes & Associates dated September 14, 1964 and revised on Dec. 11, 1964 and on Dec. 18, 1964.
- "SURVEY PLAT SHOWING PROPERTY OF BERTOLU, CHERAMIE, JR., MRS. ARNEL PARRA, PAT LANDRY & MRS. HENRY F. BAUSH" prepared 4-29-71 by Praelitia & Associates

DATE	REVISION	BY

GRAND ISLE		
P. J. LEBLANC, and Ana F. Andre Land et als Social 8 Tract & Grand Isle Enterprise		
CHARLES L. McDONALD LAND SURVEYOR, INC. HOUMA, LOUISIANA		DRAWN: A.M.C. CHECKED: CLM. SCALE: 1" = 100' DATE: 23 MAY 01
JOB # 3878	CAD # 3878	FILE #