



For Sale

±33.68 acres available

- Land Area: ±33.68 Acres
- Building Size: ±98,040 SF (600' x 163')
- Access: Via Hwy 225 (LaPorte Fwy) from Loop 610 East
- Rail: Rail access - PTR A
- Zoning: Located within Houston Navigational District
No zoning restrictions
- Water & Sewer: City of Pasadena, Gulf Coast Waste Management
- Power: Heavy power supply & infrastructure
- Feed stocks: Polypropylene
Ammonia
Natural gas
Numerous others
- Flood Plain Designation: Outside of 500-yr floodplain
- Asking Price: Call broker for pricing

**701 Light Company Road
Pasadena, TX 77506**

Surrounding land use: Houston Ship Channel (North)
Vince Bayou (East)
Lyondell-Bassell Refinery (West)

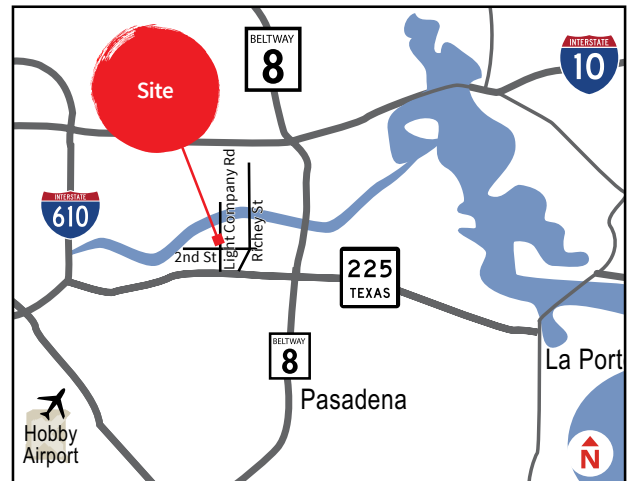

Mark Nicholas, SIOR
+1 713 888 4024
mark.nicholas@am.jll.com

Richard Quarles, SIOR
+1 713 888 4019
richard.quarles@am.jll.com



For Sale

±33.68 acres available

701 Light Company Rd | Pasadena, TX 77506

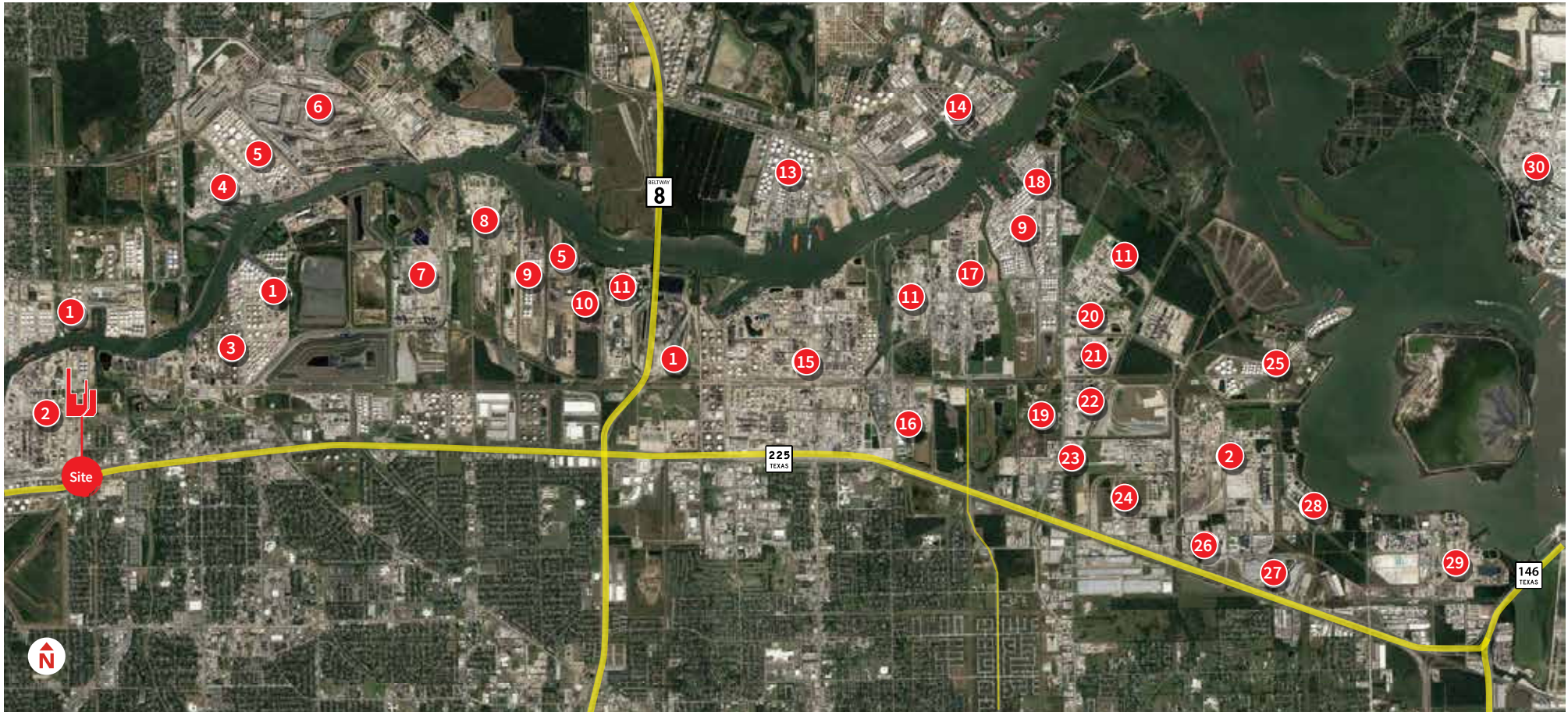

- | | | | | | |
|----------------------|------------------------------|----------------------|----------------------------|--------------|-----------------|
| 1 Kinder Morgan | 6 Greens Port | 11 BASF | 16 Lubrizol | 21 INEOS | 26 Air Products |
| 2 Lyondell Basell | 7 Chevron Phillips Chemical | 12 Occidental Vinyls | 17 Dow | 22 Solvay | 27 KTN |
| 3 Pasadena Refining | 8 Albemarle | 13 Oiltanking | 18 Vopak | 23 AkzoNobel | 28 Linde Gas |
| 4 Targa Midstream | 9 Intercontinental Terminals | 14 Houston Fuel Oil | 19 GEO Specialty Chemicals | 24 Braskem | 29 Du Pont |
| 5 Magellan Midstream | 10 Axiall | 15 Shell | 20 Total Petrochemicals | 25 BOSTCO | 30 Exxon |

The information contained herein is obtained from sources believed to be reliable; however, JLL makes no guarantees, warranties or representations as to the completeness or accuracy thereof. The presentation of this property is submitted subject to errors, omissions, change of price or conditions, and is subject to prior sale, lease or withdrawal without notice.

