

CITY-PARISH GOVERNMENT  
LAFAYETTE, LA. 70508

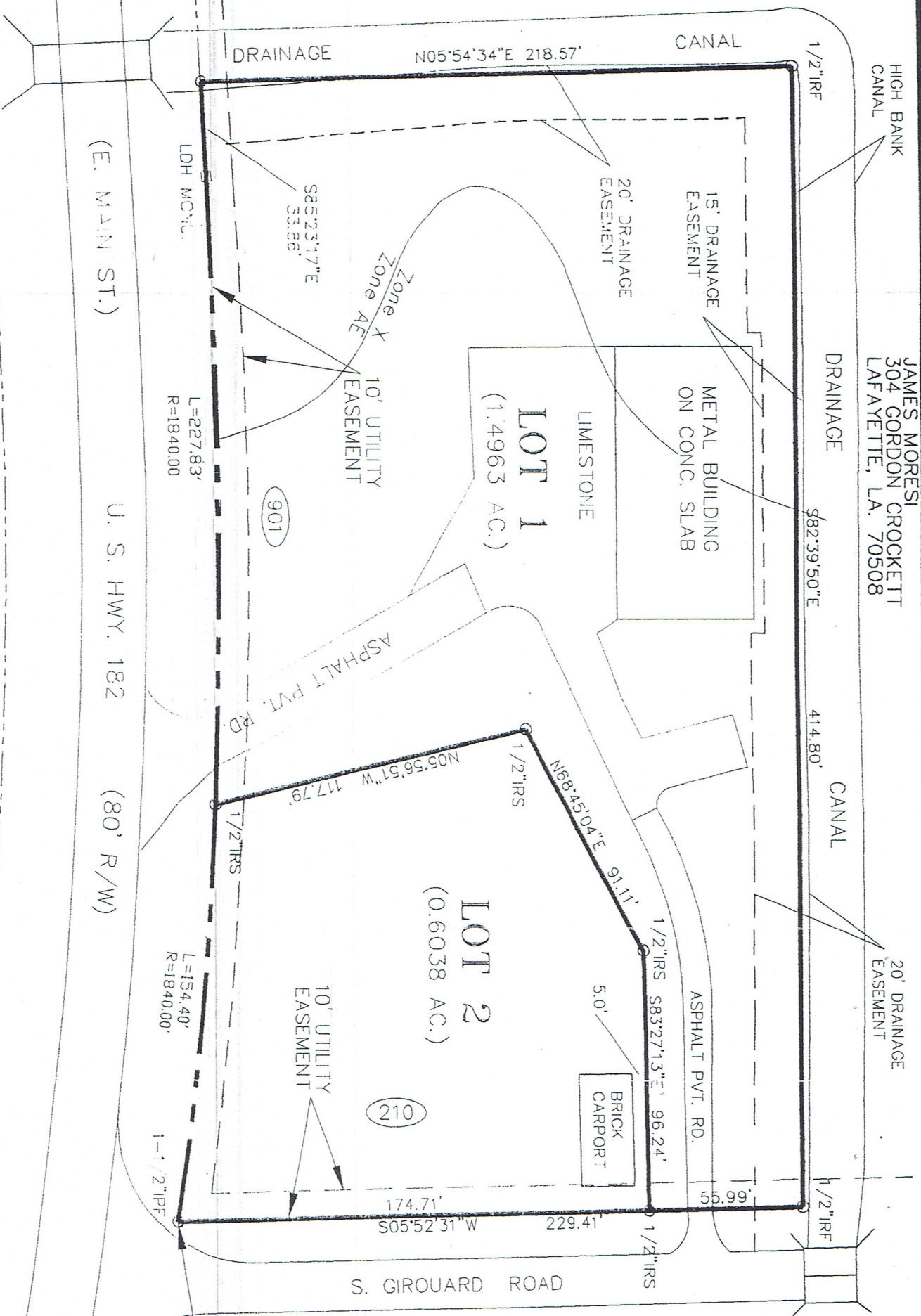

JAMES MORESI  
304 GORDON CROCKETT  
LAFAYETTE, LA. 70508

NOTES:

I hereby certify that this plat represents an actual ground survey and that no visible encroachments exist either way across any of the property lines.

TRACT DESCRIPTION:

Commencing at a point at the intersecting Rights-of-Way of U.S. Hwy 182 and S. Girouard Rd. the Point of Beginning, thence along an arc having a Radius of 1840.00 feet, a distance of 154.40 feet; thence along an arc having a Radius of 1840.00 feet, a distance of 227.83 feet; thence S85°23'17"E, a distance of 33.86 feet; thence N05°54'34"E, a distance of 218.57 feet; thence S82°34'50"E, a distance of 414.80 feet; thence S05°52'31"W, a distance of 229.41 feet