

24221 PASEO DE VALENCIA

Retail For Lease

SWC Paseo de Valencia & El Toro Road
Laguna Woods, CA 92637



LEASE OPPORTUNITY

± 3,300 SF Retail Space Available

Description:

- Freestanding pad building strategically located near the intersection of Paseo De Valencia and El Toro Road, two of the major thoroughfares within the Laguna Hills/Laguna Woods trade area.
- Tenants benefit from major traffic generators within close proximity, including Saddleback Hospital, Laguna Hills Mall and Interstate 5 Freeway.
- Pad building located adjacent to drug and grocery anchored center with such notable tenants as CVS/pharmacy, Mother's Market, Bank of America, OneWest Bank, Starbucks, Firehouse Subs and more.
- Good for retail or office uses.

Traffic Count:

- ±53,700 Average Daily Traffic on El Toro Road
- ±23,000 Average Daily Traffic on Paseo De Valencia

Demographics:

	1 MILE	3 MILES	5 MILES
Population '18	21,624	149,005	307,113
Average H.H. Income	\$71,191	\$113,931	\$130,001
Daytime Population	14,620	101,974	205,185

Source: ESRI

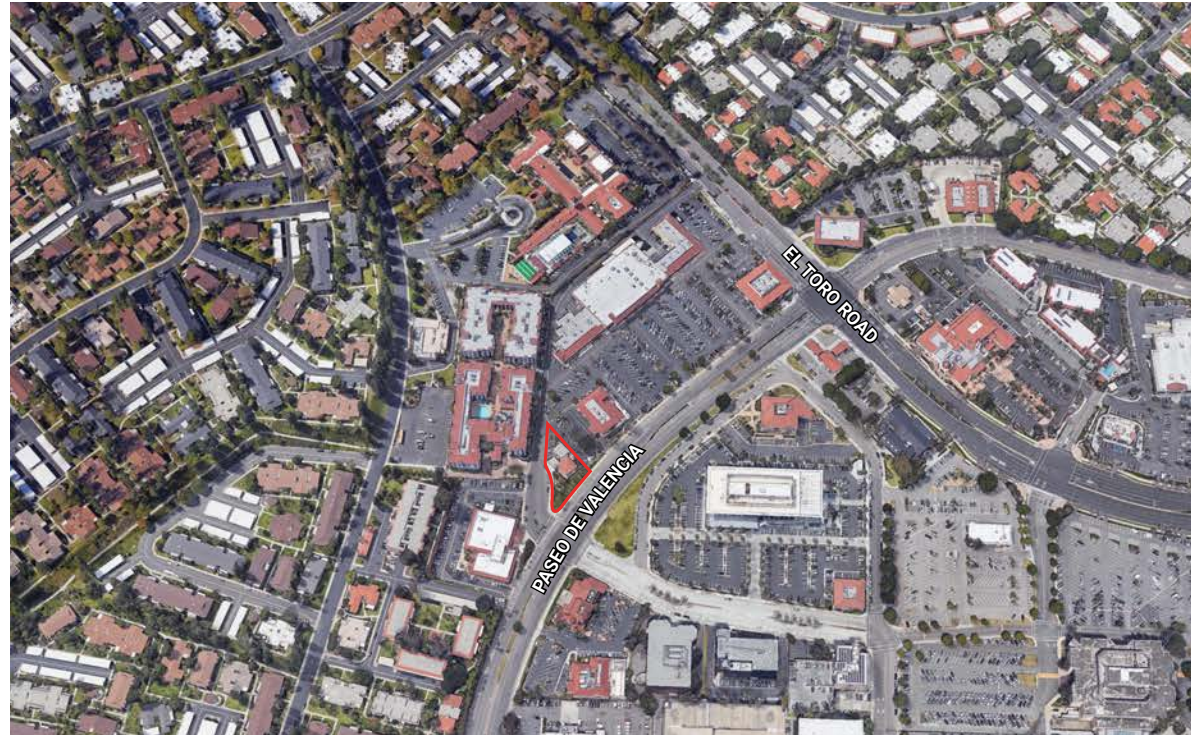

For further information, please contact our exclusive agents:

DAN SAMULSKI Senior Managing Director 949.608.2064 dan.samulski@ngkf.com CA RE License #01251771
KEVIN HANSEN Associate Director 949.608.2194 khansen@ngkf.com CA RE License #01937047
4675 MacArthur Blvd., Suite 1600, Newport Beach, CA 92660 T 949.608.2000 Corporate CA RE License #1355491 www.ngkf.com

24221 PASEO DE VALENCIA

Retail For Lease

SWC Paseo de Valencia & El Toro Road

Laguna Woods, CA 92637



Executive Summary

24221 Paseo de Valencia, Laguna Woods, California, 92637
Rings: 1, 3, 5 mile radii

Prepared by Esri
Latitude: 33.61033
Longitude: -117.71300

	1 mile	3 miles	5 miles
Population			
2000 Population	20,105	136,989	256,738
2010 Population	19,333	138,826	273,007
2018 Population	21,624	149,005	307,113
2023 Population	23,575	155,811	324,471
2000-2010 Annual Rate	-0.39%	0.13%	0.62%
2010-2018 Annual Rate	1.37%	0.86%	1.44%
2018-2023 Annual Rate	1.74%	0.90%	1.11%
2018 Male Population	42.9%	47.5%	48.3%
2018 Female Population	57.1%	52.5%	51.7%
2018 Median Age	63.0	44.1	42.1
Households			
2000 Households	10,532	54,129	97,399
2010 Households	9,578	53,947	103,488
2018 Total Households	10,447	57,115	116,020
2023 Total Households	11,233	59,443	122,092
2000-2010 Annual Rate	-0.95%	-0.03%	0.61%
2010-2018 Annual Rate	1.06%	0.69%	1.40%
2018-2023 Annual Rate	1.46%	0.80%	1.03%
2018 Average Household Size	2.03	2.58	2.62
Median Household Income			
2018 Median Household Income	\$45,424	\$84,615	\$99,656
2023 Median Household Income	\$54,023	\$97,251	\$110,956
2018-2023 Annual Rate	3.53%	2.82%	2.17%
Average Household Income			
2018 Average Household Income	\$71,191	\$113,931	\$130,001
2023 Average Household Income	\$85,945	\$132,592	\$151,735
2018-2023 Annual Rate	3.84%	3.08%	3.14%
Per Capita Income			
2018 Per Capita Income	\$35,223	\$44,103	\$49,612
2023 Per Capita Income	\$41,727	\$50,947	\$57,605
2018-2023 Annual Rate	3.45%	2.93%	3.03%



Site Map

24221 Paseo de Valencia, Laguna Woods, California, 92637
Rings: 1, 3, 5 mile radii

Prepared by Esri
Latitude: 33.61033
Longitude: -117.71300

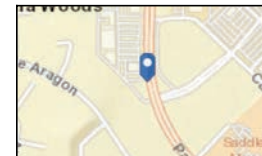

CONTACT:

DAN SAMULSKI
Senior Managing Director
949.608.2064
dan.samulski@ngkf.com
CA RE License #01251771

KEVIN HANSEN
Associate Director
949.608.2194
khansen@ngkf.com
CA RE License #01937047

4675 MacArthur Blvd., Suite 1600, Newport Beach, CA 92660 T 949.608.2000 Corporate CA RE License #1355491

www.ngkf.com

Procuring broker shall only be entitled to a commission, calculated in accordance with the rates approved by our principal only if such procuring broker executes a brokerage agreement acceptable to us and our principal and the conditions as set forth in the brokerage agreement are fully and unconditionally satisfied. Although all information furnished regarding property for sale, rental, or financing is from sources deemed reliable, such information has not been verified and no express representation is made nor is any to be implied as to the accuracy thereof and it is submitted subject to errors, omissions, change of price, rental or other conditions, prior sale, lease or financing, or withdrawal without notice and to any special conditions imposed by our principal.