

FOR SALE

# 526 STATE PARKWAY

SCHAUMBURG, IL

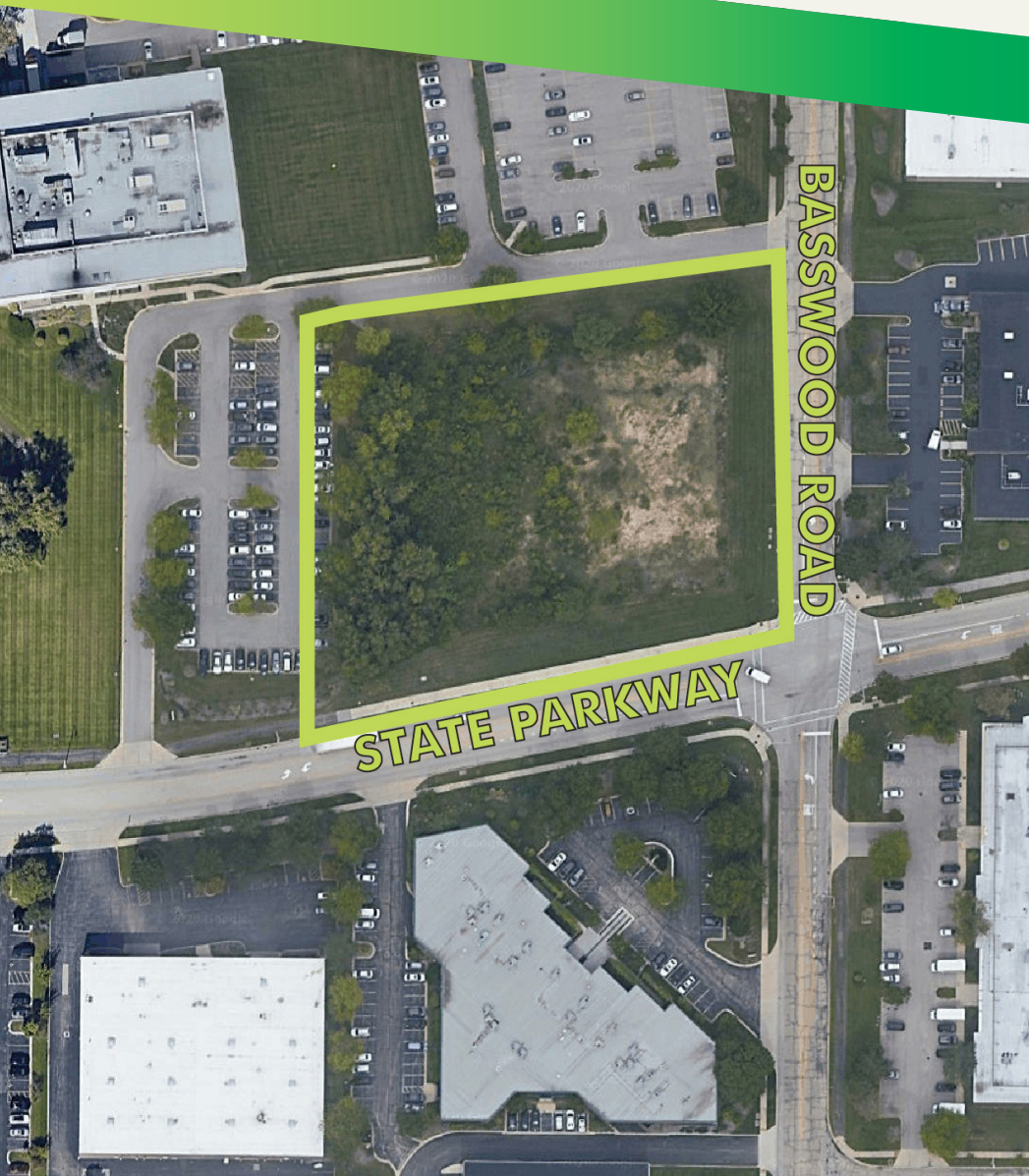

**ASKING PRICE: \$600,000**

## AVAILABLE IMMEDIATELY

- + Located within Woodfield Business Center, a prestigious development with lakes and jogging trails surrounded by restaurants and hotels
- + Proximate to expanded (4-way) I-90 interchange at Roselle Road, providing convenient O'Hare access via newly widened Jane Addams Tollway
- + Zoned (M-P) planned manufacturing district
- + Corporate neighbors include Yamazen, Quest Diagnostics, SAC Wireless, MTA USA, Links Technology, Northfield Industries, Kuriyama of America, Inc., Amada America, Crescent Technologies, CN Otometrics, Convergent Technologies and Hisco.

## PLEASE CONTACT:

### MARK C. SMITH

Senior Vice President  
+1 847 706 4916  
mark.smith@cbre.com

### ROBERT D. GRAHAM

Senior Vice President  
+1 847 706 4034  
rob.graham@cbre.com

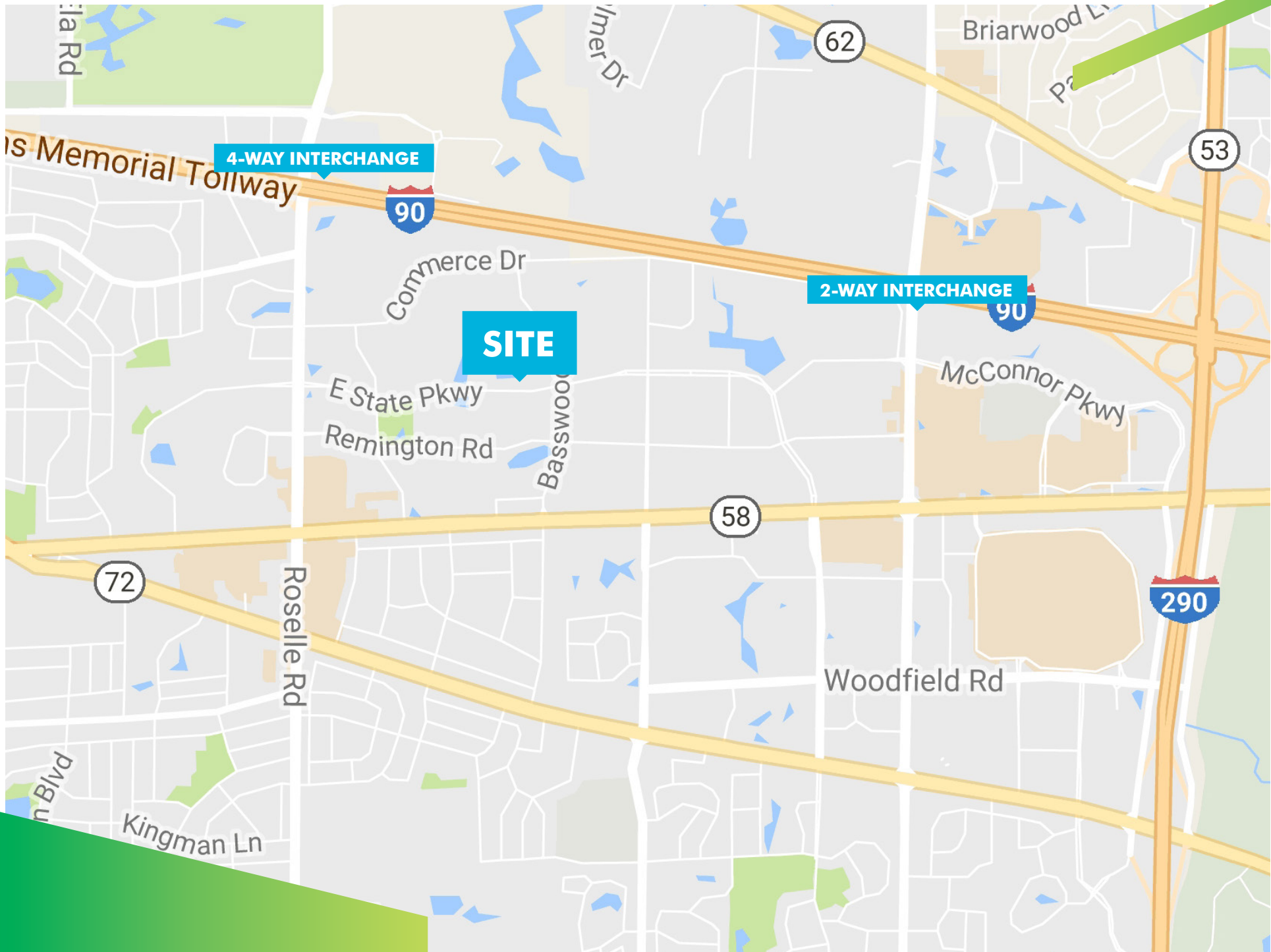

**SITE**

**4-WAY INTERCHANGE**

**2-WAY INTERCHANGE**

Commerce Dr

E State Pkwy  
Remington Rd

Basswood

McConnor Pkwy

Woodfield Rd

is Memorial Tollway

Kingman Ln

Briarwood Ln

ia Rd

lmer Dr

n Blvd

72

Roselle Rd

58

62

53

290

90

90

# PLAT OF SURVEY

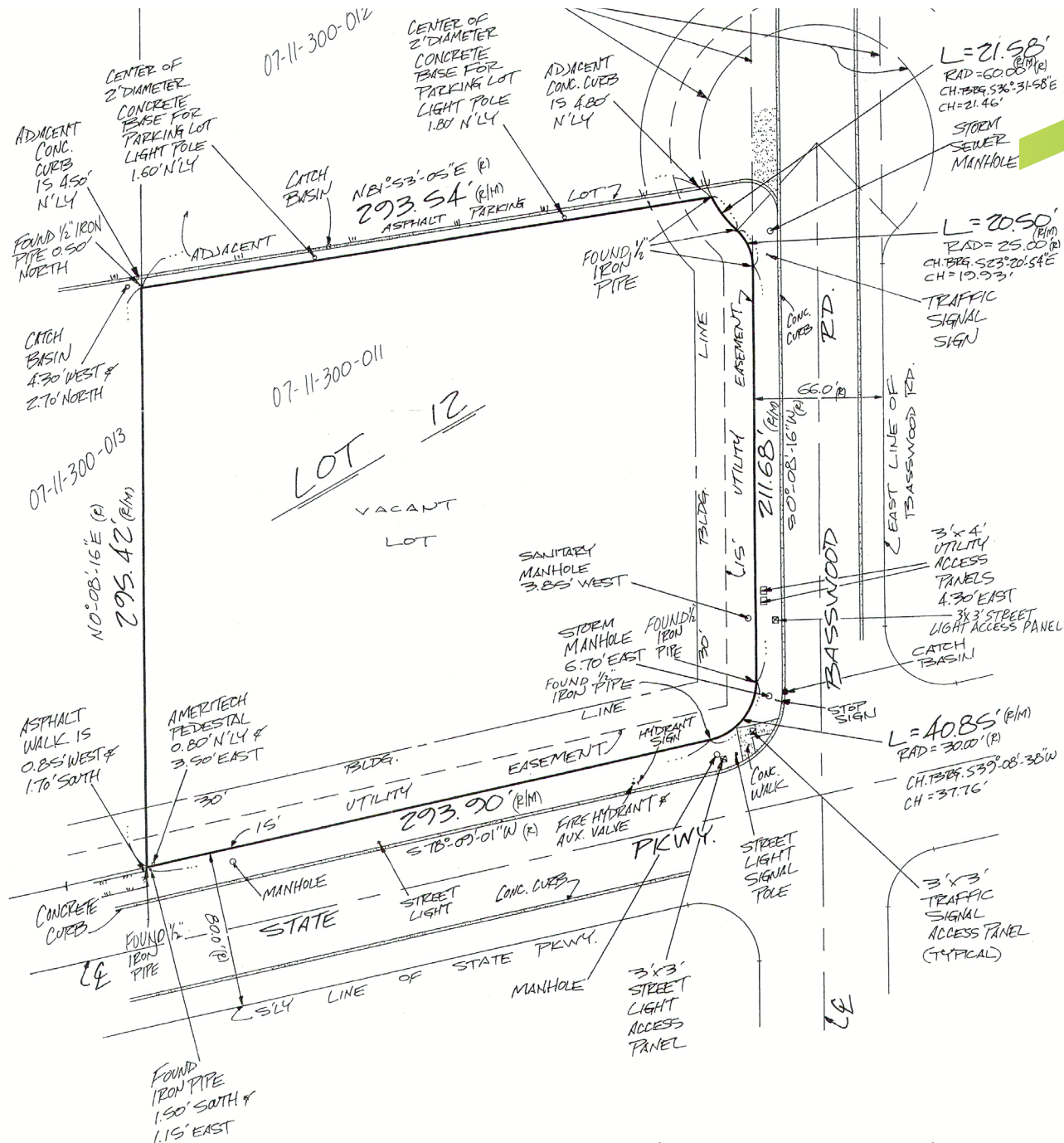

SURVEYORS NOTES :

BASSWOOD ENTERPRISES

© 2020 CBRE, Inc. All rights reserved. This information has been obtained from sources believed reliable, but has not been verified for accuracy or completeness. You should conduct a careful, independent investigation of the property and verify all information. Any reliance on this information is solely at your own risk. CBRE and the CBRE logo are service marks of CBRE, Inc. All other marks displayed on this document are the property of their respective owners, and the use of such logos does not imply any affiliation with or endorsement of CBRE. Photos herein are the property of their respective owners. Use of these images without the express written consent of the owner is prohibited.