

NOTE: TRUCK BODY ARE NOT SHOWN.

ENV. NO. 1119 MAP NO. 27-A



BROADWAY ~ N.Y.S. RTE. 110
(NORTH BROADWAY)

DRIVE

LOCUST

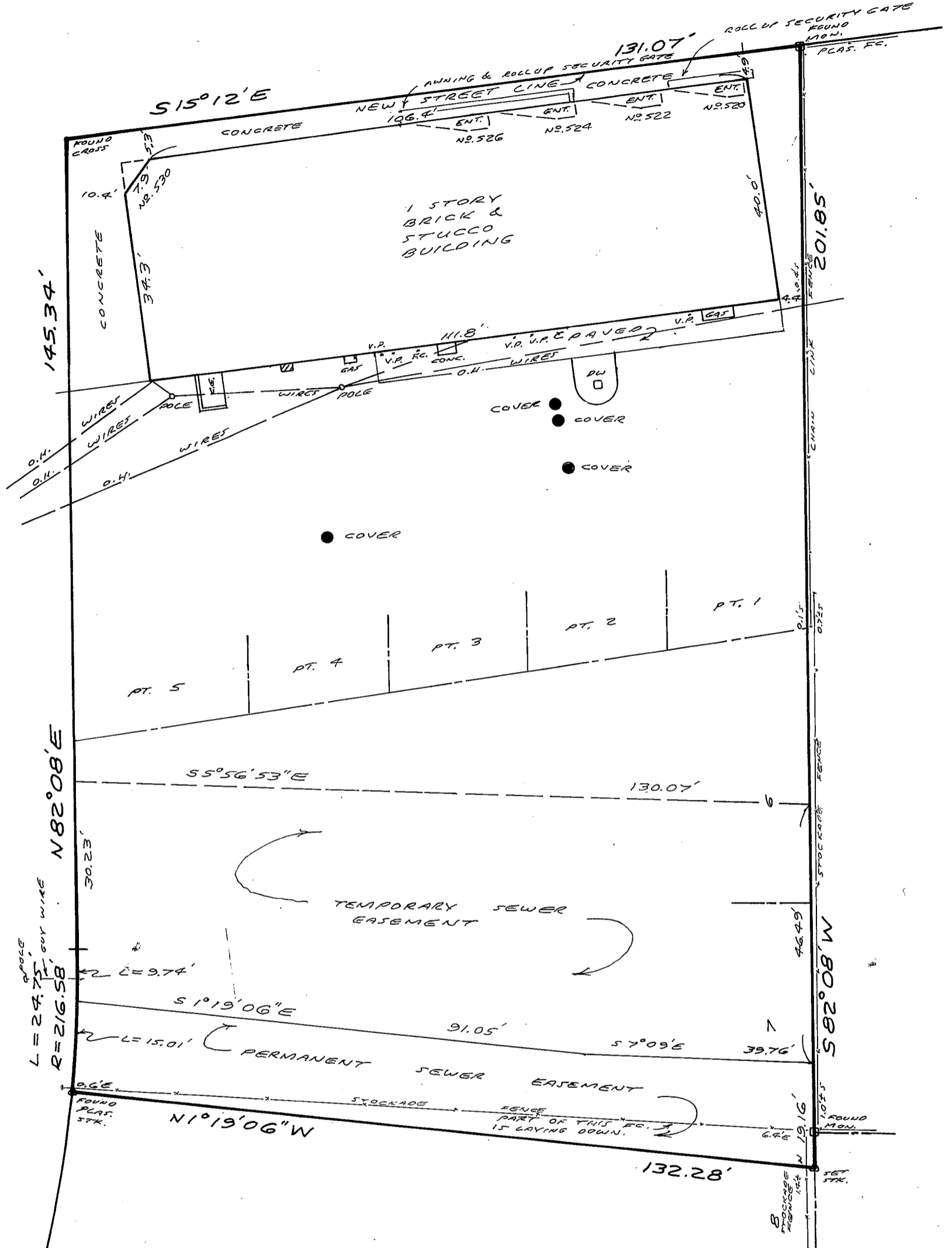

UNAUTHORIZED ALTERATION OR ADDITION TO THIS SURVEY IS A VIOLATION OF SECTION 7209 OF THE YORK STATE EDUCATION LAW. COPIES OF THIS SURVEY MAP NOT BEARING THE LAND SURVEYOR'S INKED SEAL OR EMBOSSED SEAL SHALL NOT BE CONSIDERED TO BE A VALID TRUE COPY. CERTIFICATIONS INDICATED HEREON SHALL RUN ONLY TO THE PERSON FOR WHOM THE SURVEY IS PREPARED, AND ON HIS BEHALF TO THE TITLE COMPANY, GOVERNMENTAL AGENCY AND LENDING INSTITUTION LISTED HEREON, AND TO THE ASSIGNEES OF THE LENDING INSTITUTION. GUARANTEES ARE NOT TRANSFERABLE TO ADDITIONAL INSTITUTIONS OR SUBSEQUENT OWNERS.

Sub-Surface conditions are not shown, or are not certified, if shown.

Offsets Shown Hereon should not be used as a basis for construction of fences or other permanent structures.



Harold R. Bausch
HAROLD R. BAUSCH, P.C.
LAND SURVEYOR ~ N.Y.S. LIC. NO. 34385
84 BROADWAY, AMITYVILLE, N.Y.
(631) 264-6323
(631) 691-3784 FAX

CERTIFIED TO: ISLAND ABSTRACT INC.
THE JOHN A. RODGER RLT 1/20/03
INDEPENDENCE COMMUNITY BANK.

LOT 6, 7 & PT. 1-5 INCL. BLK. 1
MAP OF AMITY PARK
FILE NO. 191 FILED AUG. 13, 1924
INC. VILLAGE OF AMITYVILLE
TOWN OF BABYLON
SUFFOLK COUNTY, NEW YORK
SCALE: 1"=20' DATE: DEC. 1, 2000
MAY 22, 2001
JULY 10, 2003
JULY 19, 2006