



OFFERING MEMORANDUM

LAKELAND HILLS LAND

4141 LAKELAND HILLS BLVD., LAKELAND, FL 33805

CHRIS BOWERS, CCIM
Senior Broker
D. 813.287.8787 x8
M. 813.468.9292
chris@thedirt dog.com



All materials and information received or derived from Eshenbaugh Land Company, LLC its directors, officers, agents, advisors, affiliates and/or any third party sources are provided without representation or warranty as to completeness, veracity, or accuracy, condition of the property, compliance or lack of compliance with applicable governmental requirements, developability or suitability, financial performance of the property, projected financial performance of the property for any party's intended use or any and all other matters.

Neither Eshenbaugh Land Company, LLC its directors, officers, agents, advisors, or affiliates makes any representation or warranty, express or implied, as to accuracy or completeness of the any materials or information provided, derived, or received. Materials and information from any source, whether written or verbal, that may be furnished for review are not a substitute for a party's active conduct of its own due diligence to determine these and other matters of significance to such party. Eshenbaugh Land Company, LLC will not investigate or verify any such matters or conduct due diligence for a party unless otherwise agreed in writing. EACH PARTY SHALL CONDUCT ITS OWN INDEPENDENT INVESTIGATION AND DUE DILIGENCE.

Any party contemplating or under contract or in escrow for a transaction is urged to verify all information and to conduct their own inspections and investigations including through appropriate third party independent professionals selected by such party. All financial data should be verified by the party including by obtaining and reading applicable documents and reports and consulting appropriate independent professionals. Eshenbaugh Land Company, LLC makes no warranties and/or representations

regarding the veracity, completeness, or relevance of any financial data or assumptions. Eshenbaugh Land Company, LLC does not serve as a financial advisor to any party regarding any proposed transaction. All data and assumptions regarding financial performance, including that used for financial modeling purposes, may differ from actual data or performance. Any estimates of market rents and/or projected rents that may be provided to a party do not necessarily mean that rents can be established at or increased to that level. Parties must evaluate any applicable contractual and governmental limitations as well as market conditions, vacancy factors and other issues in order to determine rents from or for the property.

Legal questions should be discussed by the party with an attorney. Tax questions should be discussed by the party with a certified public accountant or tax attorney. Title questions should be discussed by the party with a title officer or attorney. Questions regarding the condition of the property and whether the property complies with applicable governmental requirements should be discussed by the party with appropriate engineers, architects, contractors, other consultants and governmental agencies. All properties and services are marketed by Eshenbaugh Land Company, LLC in compliance with all applicable fair housing and equal opportunity laws.

Eshenbaugh Land Company is a licensed real estate brokerage firm in Florida and William A. Eshenbaugh is the broker of record.

PROPERTY DESCRIPTION

5.30± acres of land in Lakeland, FL located off of Lakeland Hills Blvd & I-4. There is a cell tower on the southeast corner of the site that leases a 50' x 117' pad (more details of the cell tower lease below). There are some wetlands, approximately 1.72± acres, on the northern portion of the site however the seller has talked with consultants that have said there could be potential opportunity to mitigate the wetlands. There is also an approximately 0.30± acre FDOT drainage ditch that runs through the property and if needed it could potentially be relocated to accommodate development. Seller would consider subdividing the parcel. This listing has a Dual Variable Commission rate.

Cell Tower Lease: Located on the southeast portion of the property on a 50' x 117' pad. The rent commenced in July 2014 and is a 5 year lease with (9) 5 year renewal terms. The initial rent was \$21,000 per year with 3% annual increases in June of every year. The listing price includes income from cell tower lease.

To View Video go to www.youtube.com/watch?v=4jtpTORtRss&feature=youtu.be

LOCATION DESCRIPTION

4141 Lakeland Hills Boulevard, Lakeland, FL 33805. Located in Polk County off of Lakeland Hills Boulevard and I-4.

Currently the parcel can be accessed from Lakeland Hills Boulevard through a right-in and right-out access point that is shared with the Arbor Oaks Assisted Living Facility. There are plans to have a separate access point for the northern parcel off of Lakeland Hills Boulevard that will provide right-in and right-out access.

PROPERTY SIZE

5.3 Acres

ZONING

C-2 Commercial

PARCEL ID

24-27-31-000000-032010

PRICE

\$1,200,000

BROKER CONTACT INFO

Chris Bowers, CCIM
Senior Broker
813.287.8787 x8
chris@thedirt dog.com







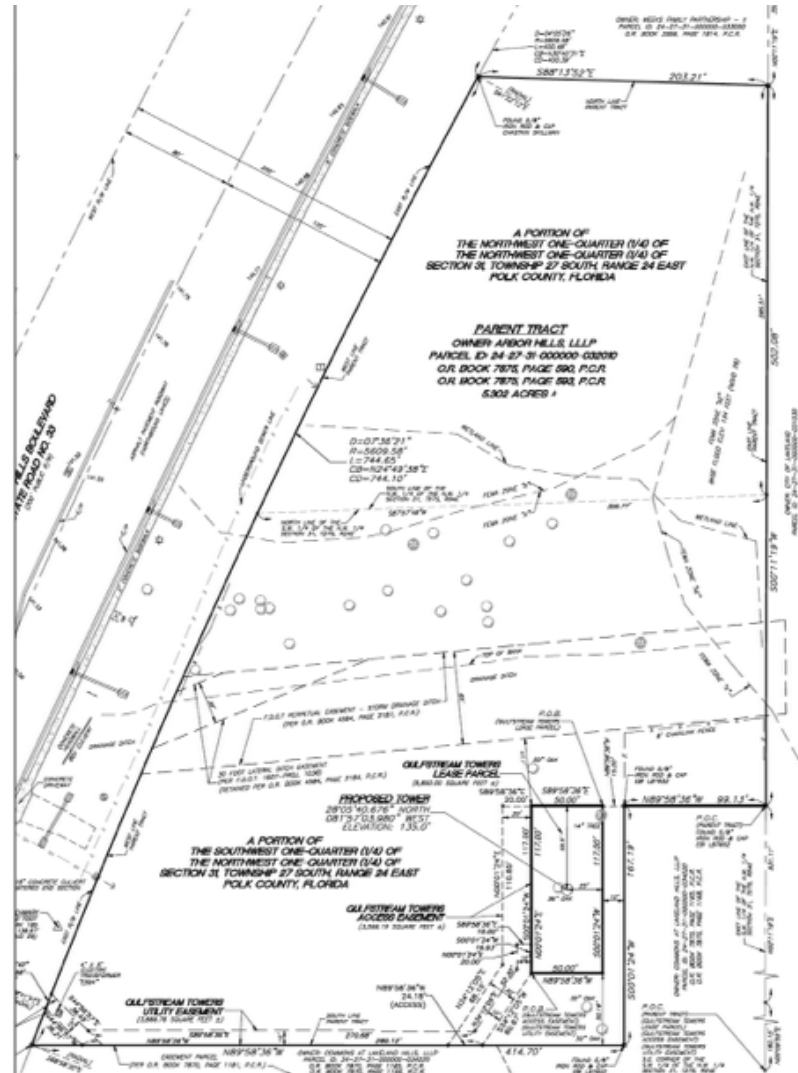

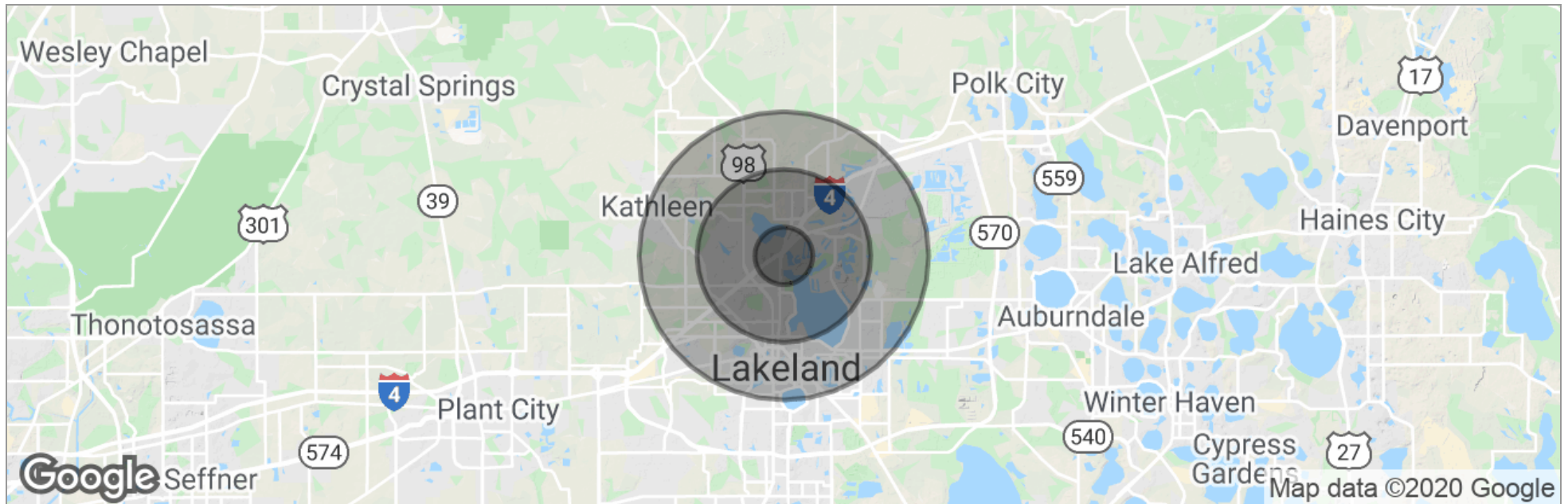

	1 Mile	3 Miles	5 Miles
Total Population	4,760	43,960	116,350
Population Density	1,515	1,555	1,481
Median Age	43.1	40.9	37.9
Median Age (Male)	39.2	37.5	35.3
Median Age (Female)	46.4	43.6	39.9
Total Households	2,028	17,799	44,645
# of Persons Per HH	2.3	2.5	2.6
Average HH Income	\$45,509	\$49,605	\$50,773
Average House Value	\$153,032	\$147,936	\$163,897

* Demographic data derived from 2010 US Census

