

MAP Slide 672B

SURVEY SHOWING
A 2.515 ACRE TRACT OF LAND
 LOCATED IN THE TOWN OF CAMPTI
 NATCHITOCHEES PARISH, LOUISIANA

336632

I HEREBY CERTIFY THAT THE SURVEY SHOWN
 HEREON WAS MADE UNDER MY SUPERVISION
 AND IS IN ACCORDANCE WITH THE CURRENT
 APPLICABLE STANDARDS OF PRACTICE FOR A
 CLASS "C" SURVEY, AS REQUIRED BY THE
 LOUISIANA STATE BOARD OF REGISTRATION FOR
 PROFESSIONAL ENGINEERS & LAND SURVEYORS,
 AND THAT NO ENCROACHMENTS WERE VISIBL
 OTHER THAN THOSE SHOWN.

Robert Lynn Davis
 ROBERT LYNN DAVIS, P.L.S. No. 4820
 PROFESSIONAL LAND SURVEYOR

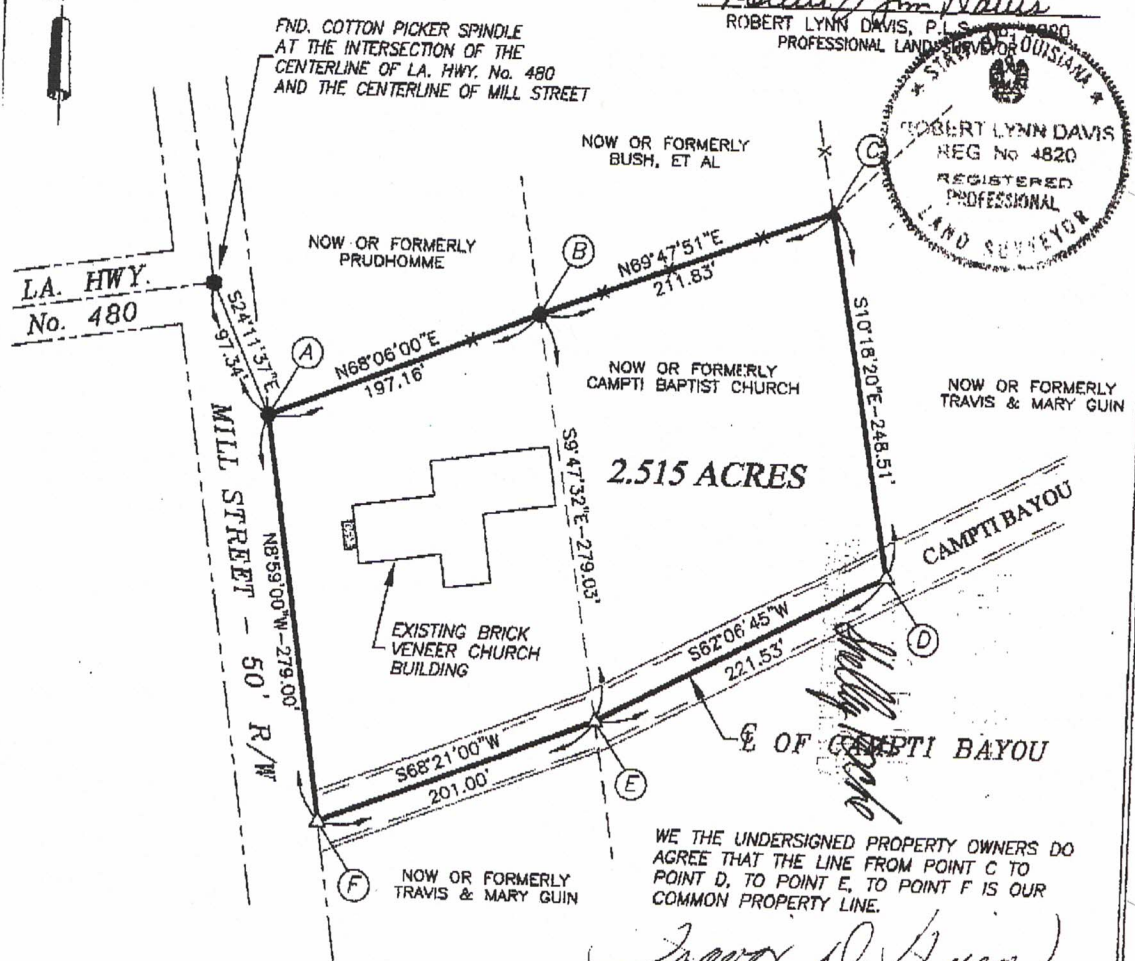
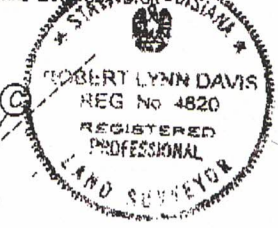

WE THE UNDERSIGNED PROPERTY OWNERS DO
 AGREE THAT THE LINE FROM POINT C TO
 POINT D, TO POINT E, TO POINT F IS OUR
 COMMON PROPERTY LINE.

Travis D. Guin
 TRAVIS D. GUIN
Mary B. Guin
 MARY B. GUIN

UNITED BAPTIST CHURCH C&W, INC.
Dorle Waddle
 BY: DORLE WADDLE
Alice Wall
 BY: ALICE WALL
Sybil Brown
 BY: SYBIL BROWN

NOTES:

BEARINGS ARE BASED ON
 RECORD BEARINGS AS SHOWN
 ON PLAT FOR CAMPTI BAPTIST CHURCH
 BY BILLY D. CROW, P.L.S.
 DATED DECEMBER 7, 1990.
 EXCEPT AS SPECIFICALLY SHOWN
 OR STATED ON THIS PLAT, THIS
 SURVEY DOES NOT PURPORT TO
 REFLECT ANY OF THE FOLLOWING:
 UTILITY LOCATIONS, ZONING, RESTRICTIVE
 COVENANTS, SETBACKS, IMPROVEMENTS
 OR EASEMENTS.
 THIS SURVEY DOES NOT CONSTITUTE
 A TITLE SEARCH BY THIS SURVEYOR.
 THIS SURVEY IS VALID ONLY IF PRINT
 HAS ORIGINAL SEAL AND SIGNATURE
 OF SURVEYOR.

LEGEND:

- = FND. 1/2" IRON ROD.
- △ = SET 5/8" IRON ROD.
- ▲ = FND. 3/4" IRON PIPE.
- X- = FENCE.
- = FND. COTTON PICKER SPINDLE.

SCALE: 1"=100'

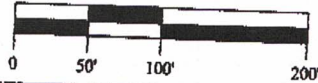

UNITED BAPTIST CHURCH C&W, INC.

| | |
|-------------|---------------|
| PROJECT No. | 9010 |
| DRAWN BY | GMD |
| CHECKED BY | RLD |
| DATE | APRIL 8, 2010 |

DAVIS SURVEYING & MAPPING, L.L.C.
 926 THIRD STREET
 NATCHITOCHEES, LA 71457
 PH. (318) 356-9050