

GROUND FLOOR CORNER | ELEGANTLY REMODELED RETAIL IN HISTORIC JACKSON SQUARE!

RETAIL SPACE FOR LEASE

560 JACKSON STREET, SAN FRANCISCO, CA 94133



VIRTUAL TOUR AVAILABLE! CLICK HERE!

PLEASE CALL FOR PRICE

JACKSON SQUARE

CROSS STREET: COLUMBUS AVENUE

SIZE

±930 SF TOTAL

±700 SF GROUND FLOOR

±230 SF MEZZANINE

RETAIL SPACE FOR LEASE

NOW AVAILABLE

REMARKABLE LOCATION & VISIBILITY IN
BUZZY SAN FRANCISCO LUXURY SHOPPING DESTINATION

- One Block from Iconic Transamerica Pyramid Center
- Great Branding Identity Opportunity
- Public Parking in the Building
- High Ceilings and Prominent Storefront Window Lining
- New Elegant Modern Interior Décor
- Very High Foot & Vehicular Traffic Corner Location
- Conveniently Located On Multiple Transit Lines
- Popular Nearby Tenants: Lost Coast Outfitters, Bask, Trestle, Roka Akor, Kells Irish Restaurant & Pub, Caffè Macaroni, Integrity Skin, Nirvana Beauty and Brows, Schnitt Salon, Blades Co. Barbershop, Iron & Resin San Francisco, Cafe Zoetrope, Allbirds, Shinola and many more!



INCORPORATED | EST. 1922

JONATHAN BLATTEIS

415.321.7486 | jb@brsf.co | DRE #00812015

sfretail.net

This Statement with the information it contains is given with the understanding that all negotiations relating to the purchase, renting or leasing of the property described above shall be conducted through Blatteis Realty Company. The above information, while not guaranteed, has been secured from sources believed to be reliable. Blatteis Realty has not verified its accuracy and make no guarantees, warranty or representation regarding this information and it is published subject to the possibility of errors, omissions, changes of listing information including price, term, financing, or withdrawal without notice. We include projections, estimates, opinions and/or assumptions, for example only, and they may not represent current or future performance of the property. You should consult your tax and legal advisors before to verify the validity of estimates. All commercial or mixed-use property presented by Blatteis Realty is subject to local zoning codes and regulations. It is the sole responsibility and liability of tenants and property owners to obtain all applicable required building permits and/or certificates from the local city/town Planning Department before commercial property use can commence or a building can be built.

44 Montgomery Suite 1288, San Francisco, CA 94104 | t: 415.981.2844 | f: 415.981.4986 | info@brsf.co | DRE #01421282

INTERIOR



INCORPORATED | EST. 1922

JONATHAN BLATTEIS

415.321.7486 | jb@brsf.co | DRE #00812015

sfretail.net

This Statement with the information it contains is given with the understanding that all negotiations relating to the purchase, renting or leasing of the property described above shall be conducted through Blatteis Realty Company. The above information, while not guaranteed, has been secured from sources believed to be reliable. Blatteis Realty has not verified its accuracy and make no guarantees, warranty or representation regarding this information and it is published subject to the possibility of errors, omissions, changes of listing information including price, term, financing, or withdrawal without notice. We include projections, estimates, opinions and/or assumptions, for example only, and they may not represent current or future performance of the property. You should consult your tax and legal advisors before to verify the validity of estimates. All commercial or mixed-use property presented by Blatteis Realty is subject to local zoning codes and regulations. It is the sole responsibility and liability of tenants and property owners to obtain all applicable required building permits and/or certificates from the local city/town Planning Department before commercial property use can commence or a building can be built.

INTERIOR

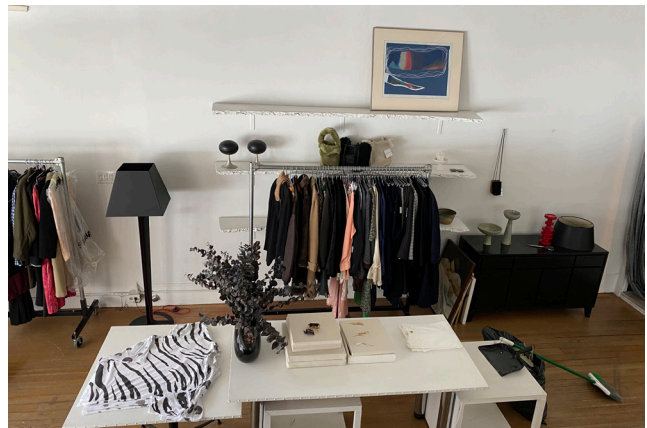

INCORPORATED | EST. 1922

This Statement with the information it contains is given with the understanding that all negotiations relating to the purchase, renting or leasing of the property described above shall be conducted through Blatteis Realty Company. The above information, while not guaranteed, has been secured from sources believed to be reliable. Blatteis Realty has not verified its accuracy and make no guarantees, warranty or representation regarding this information and it is published subject to the possibility of errors, omissions, changes of listing information including price, term, financing, or withdrawal without notice. We include projections, estimates, opinions and/or assumptions, for example only, and they may not represent current or future performance of the property. You should consult your tax and legal advisors before to verify the validity of estimates. All commercial or mixed-use property presented by Blatteis Realty is subject to local zoning codes and regulations. It is the sole responsibility and liability of tenants and property owners to obtain all applicable required building permits and/or certificates from the local city/town Planning Department before commercial property use can commence or a building can be built.

JONATHAN BLATTEIS

415.321.7486 | jb@brsf.co | DRE #00812015

sfretail.net

560 JACKSON AVENUE FLOOR PLAN:

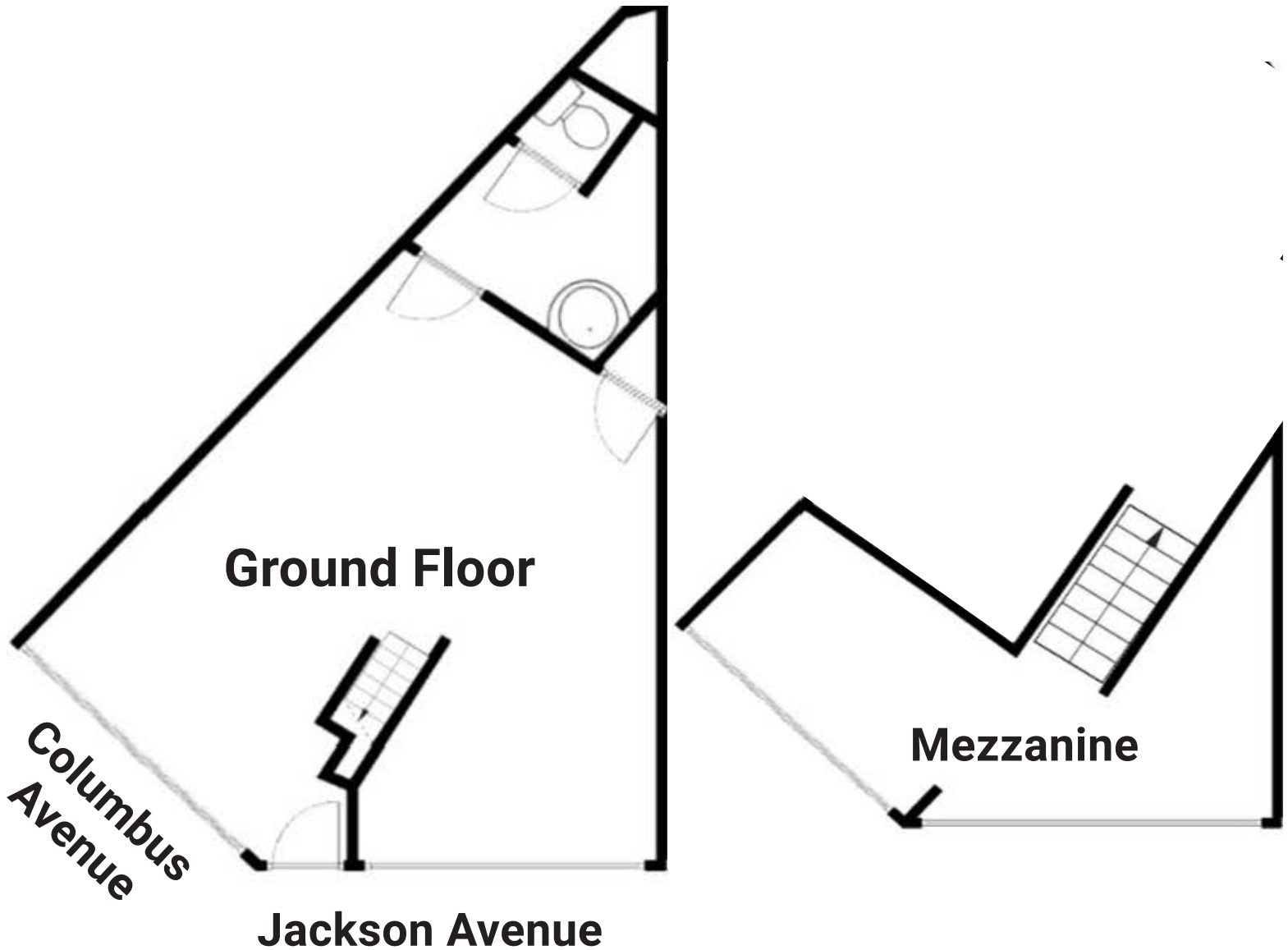

INCORPORATED | EST. 1922

This Statement with the information it contains is given with the understanding that all negotiations relating to the purchase, renting or leasing of the property described above shall be conducted through Blatteis Realty Company. The above information, while not guaranteed, has been secured from sources believed to be reliable. Blatteis Realty has not verified its accuracy and make no guarantees, warranty or representation regarding this information and it is published subject to the possibility of errors, omissions, changes of listing information including price, term, financing, or withdrawal without notice. We include projections, estimates, opinions and/or assumptions, for example only, and they may not represent current or future performance of the property. You should consult your tax and legal advisors before to verify the validity of estimates. All commercial or mixed-use property presented by Blatteis Realty is subject to local zoning codes and regulations. It is the sole responsibility and liability of tenants and property owners to obtain all applicable required building permits and/or certificates from the local city/town Planning Department before commercial property use can commence or a building can be built.

JONATHAN BLATTEIS

415.321.7486 | jb@brsf.co | DRE #00812015

sfretail.net

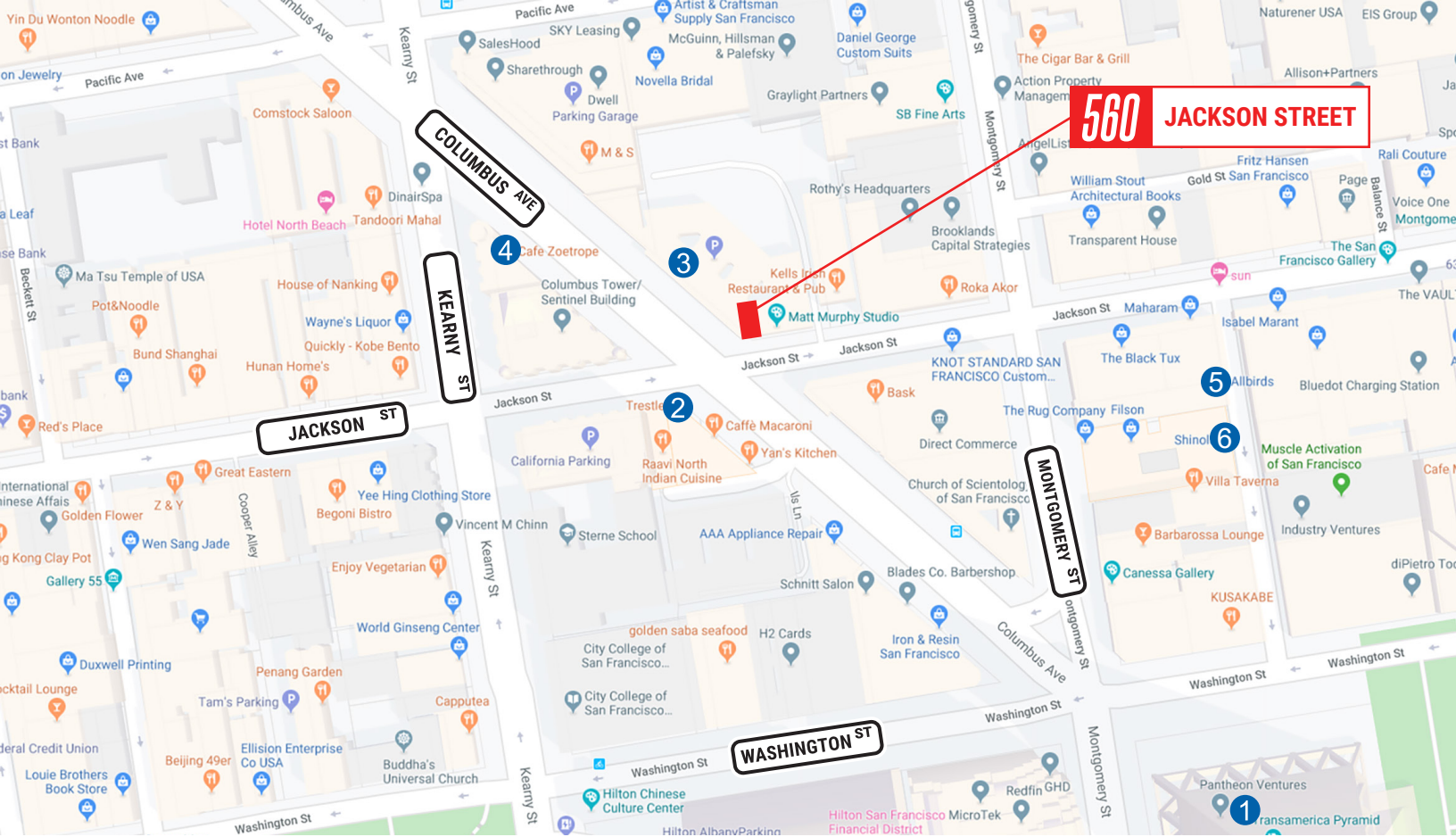

POPULAR NEARBY TENANTS

● Popular Nearby Tenants

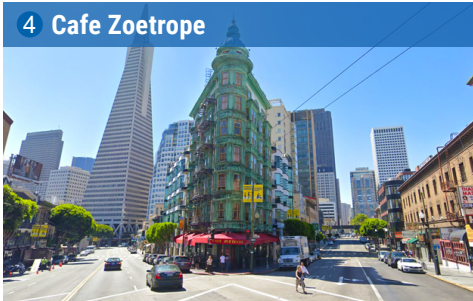
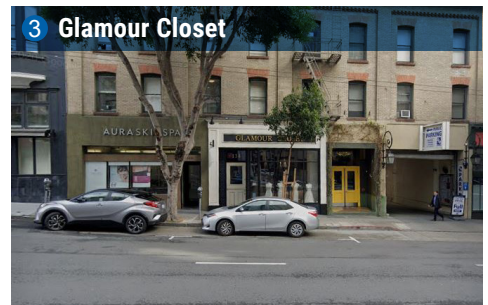
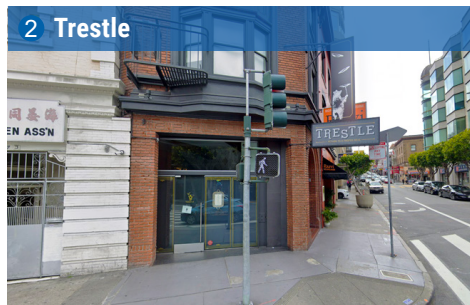

JONATHAN BLATTEIS

415.321.7486 | jb@brsf.co | DRE #00812015

sfretail.net

This Statement with the information it contains is given with the understanding that all negotiations relating to the purchase, renting or leasing of the property described above shall be conducted through Blatteis Realty Company. The above information, while not guaranteed, has been secured from sources believed to be reliable. Blatteis Realty has not verified its accuracy and make no guarantees, warranty or representation regarding this information and it is published subject to the possibility of errors, omissions, changes of listing information including price, term, financing, or withdrawal without notice. We include projections, estimates, opinions and/or assumptions, for example only, and they may not represent current or future performance of the property. You should consult your tax and legal advisors before to verify the validity of estimates. All commercial or mixed-use property presented by Blatteis Realty is subject to local zoning codes and regulations. It is the sole responsibility and liability of tenants and property owners to obtain all applicable required building permits and/or certificates from the local city/town Planning Department before commercial property use can commence or a building can be built.

44 Montgomery Suite 1288, San Francisco, CA 94104 | t: 415.981.2844 | f: 415.981.4986 | info@brsf.co | DRE #01421282