



**COLDWELL
BANKER
COMMERCIAL**

M.M. PARRISH REALTORS

WAREHOUSE WITH RESIDENCE

\$399,000

AVAILABLE SPACE

9,046 SF

ASKING PRICE

\$399,000

Location

27820 SW 46th Avenue, Newberry, FL

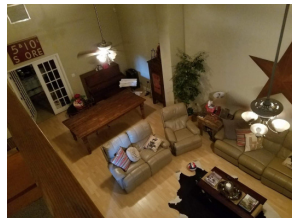

FOR SALE

COMMERCIAL.MMPARRISH.COM/

www.BigBuildings.us

Perry Pursell

352.665.9731

p2venture@aol.com

Brent Riley

352.213.3333

briley@mmparrish.com

©2019 Coldwell Banker Real Estate LLC, dba Coldwell Banker Commercial M.M. Parrish Realtors. All rights reserved. Coldwell Banker Commercial® and the Coldwell Banker Commercial are registered service marks owned by Coldwell Banker Real Estate LLC. Coldwell Banker Real Estate LLC, dba Coldwell Banker Commercial Affiliates fully supports the principles of the Fair Housing Act and the Equal Opportunity Act. Each office is independently owned and operated. The information provided is deemed reliable, but it is not guaranteed to be accurate or complete, and it should not be relied upon as such. This information should be independently verified before any person enters into a transaction based upon it.

COLDWELL BANKER COMMERCIAL

M.M. PARRISH REALTORS

7515 W. University Ave., Gainesville, Florida 32607

352.335.4999



27820 SW 46TH AVENUE

Newberry, FL 32669

SALE



SALE PRICE

\$399,000

PROPERTY OVERVIEW

Live/Work rural warehouse with residence. Residence has three bedrooms and bathrooms with living room, dining room, computer room, kitchen, and garage area. Downstairs is 1,918 SF and Upstairs is 728 SF. Warehouse is approximately 6,400 SF. There is also an overhang on one side of the building for additional outside covered storage. 3 -14' grade level doors ideal for boats and RVs. Total acreage is 5.03 acres. 4 acres wooded.

OFFERING SUMMARY

Lot Size:	5.03 Acres
Warehouse Size:	6,400 SF
Residence Size:	2,646 SF
Price / SF:	\$47.50
MLS#:	421816

PROPERTY HIGHLIGHTS

RURAL WAREHOUSE WITH RESIDENCE

LOCATED IN NEWBERRY, FL

5.03 ACRES TOTAL- 4.0 ACRES WOODED

WAREHOUSE: 6,400+/- SF

RESIDENCE: 2,646 SF

COMMERCIAL.MMPARRISH.COM/

Perry Pursell
352.665.9731
p2venture@aol.com

Brent Riley
352.213.3333
briley@mmparrish.com



**COLDWELL
BANKER
COMMERCIAL**

M.M. PARRISH REALTORS



27820 SW 46TH AVENUE

Newberry, FL 32669

SALE



COMMERCIAL.MMPARRISH.COM/

Perry Pursell
352.665.9731
p2venture@aol.com

Brent Riley
352.213.3333
briley@mmparrish.com



**COLDWELL
BANKER
COMMERCIAL**

M.M. PARRISH REALTORS



27820 SW 46TH AVENUE
Newberry, FL 32669

SALE



COMMERCIAL.MMPARRISH.COM/

Perry Pursell
352.665.9731
p2venture@aol.com

Brent Riley
352.213.3333
briley@mmparrish.com



M.M. PARRISH REALTORS



27820 SW 46TH AVENUE

Newberry, FL 32669

SALE



COMMERCIAL.MMPARRISH.COM/

Perry Pursell
352.665.9731
p2venture@aol.com

Brent Riley
352.213.3333
briley@mmparrish.com



**COLDWELL
BANKER
COMMERCIAL**

M.M. PARRISH REALTORS



27820 SW 46TH AVENUE
Newberry, FL 32669

SALE



PERRY PURSELL

Commercial Sales Associate

352.665.9731
p2venture@aol.com



BRENT RILEY

Commercial Sales Associate

352.213.3333
briley@mmparrish.com



FL #0565557

COMMERCIAL.MMPARRISH.COM/

Perry Pursell
352.665.9731
p2venture@aol.com

Brent Riley
352.213.3333
briley@mmparrish.com



**COLDWELL
BANKER
COMMERCIAL**

M.M. PARRISH REALTORS