

# TWO COMMERCIAL TRACTS - HWY 183 & VON QUINTUS RD. Mustang Ridge, TX 78619

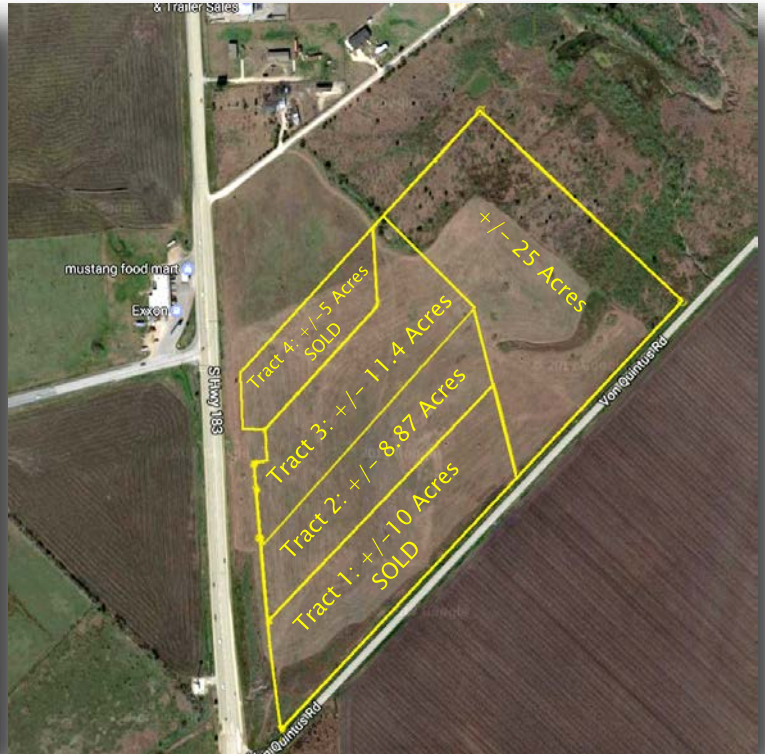
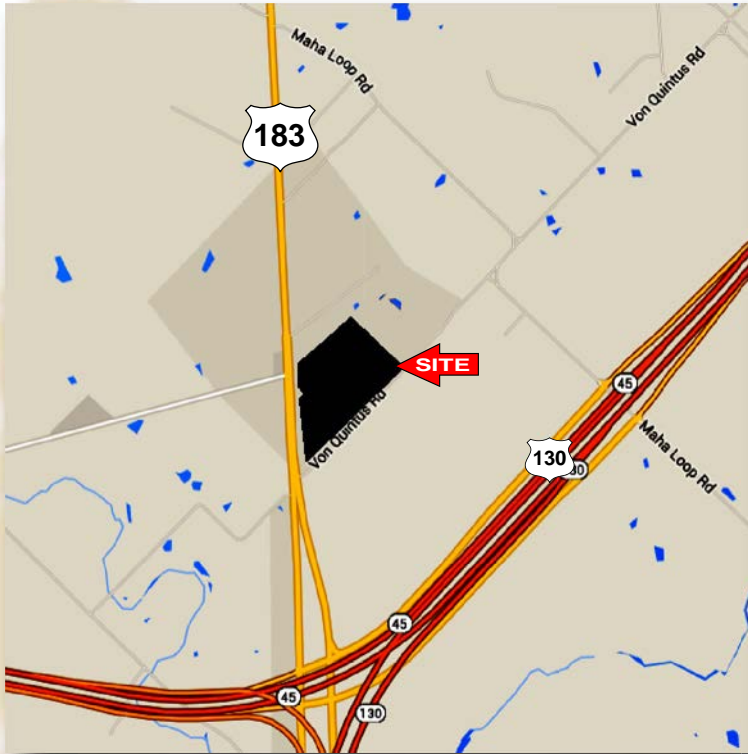

**LOCATION:** NE corner of Highway 183 South and Von Quintus Rd., just north of SH-130 (SH-45), Mustang Ridge, Texas. Property is almost directly across from where FM 1327 dead-ends into Hwy 183.

**FRONTAGE:** Tract 2&3 have approximately 648' on Hwy 183.  
The rear portion has ample frontage on Von Quintus Rd.

**LEGAL DESCRIPTION:** Tracts out of a 60.916 ac. master tract described by metes & bounds.

**UTILITIES:** Public electricity, Creedmore-Maha Public Water, individual septic

**TOPOGRAPHY:** See attached topo map.

**FLOOD HAZARD:** No portion of the Property is in the FEMA floodplain.

**SCHOOL DISTRICT:** Del Valle ISD

**JURISDICTION:** City of Mustang Ridge

**ZONING:** Commercial

**PRICE:**

Tract 1: ±10 Acres	SOLD
Tract 2&3: ±20.27 Ac.	\$1,520,250 (\$75,000/Ac.)
Tract 4: ±5 Acres	SOLD
25 AC. Rear Portion:	\$865,550 (\$35,000/Ac.)

**COMMENTS:** Easy permitting

# McALLISTER & ASSOCIATES

REAL ESTATE SERVICES

201 Barton Springs Road Austin, Texas 78704  
(512)472-2100 FAX: (512)472-2905

**CONTACT John Doyal**  
**Office: (512) 472-2100**  
 **johnd@matexas.com**

This property is presented subject to prior sale, change in price, or removal from the market without notice. All information shown in this brochure, while based upon information supplied by the owner and from other sources deemed to be reliable is not in any way warranted by McAllister & Associates or the owner of the property. Interested persons are encouraged to retain legal and technical consultants to advise them of any and all aspects of this property. This report is for your use as long as you have need of it, but at all times remains the property of McAllister & Associates. Under no circumstances is any of this report to be reproduced, copied or in any way duplicated without the express written consent of McAllister & Associates.