

# 11.53 ACRES OF RESIDENTIAL AGRICULTURAL LAND

Contour Avenue & Juniper Flats Road - Nuevo, CA

**FOR SALE: \$395,000**

- County of Riverside Jurisdiction
- Zoned RA-2 - 2.5 Acre Minimums



**LEE & ASSOCIATES**  
COMMERCIAL REAL ESTATE SERVICES

JEFF RUSCIGNO  
951-276-3630  
jruscigno@lee-associates.com  
DRE Lic# 01030286

MATT WEAVER  
760.448.2458  
mweaver@lee-associates.com  
DRE Lic# 01367183

AL APUZZO  
760.448.2442  
aapuzzo@lee-associates.com  
DRE Lic# 01323215

# 11.53 ACRES OF RESIDENTIAL AGRICULTURAL LAND

Contour Avenue & Juniper Flats Road - Nuevo, CA

## TABLE OF CONTENTS

PAGE	CONTENT
3	AERIALS
5	LOCATION MAP
6	PROPERTY INFORMATION
7	PLAT MAP



*No warranty or representation is made to the accuracy of the foregoing information. Terms of sale, lease and availability are subject to change or withdrawal without notice.*

# 11.53 ACRES OF RESIDENTIAL AGRICULTURAL LAND

Contour Avenue & Juniper Flats Road - Nuevo, CA

AERIALS



# 11.53 ACRES OF RESIDENTIAL AGRICULTURAL LAND

Contour Avenue & Juniper Flats Road - Nuevo, CA

AERIALS

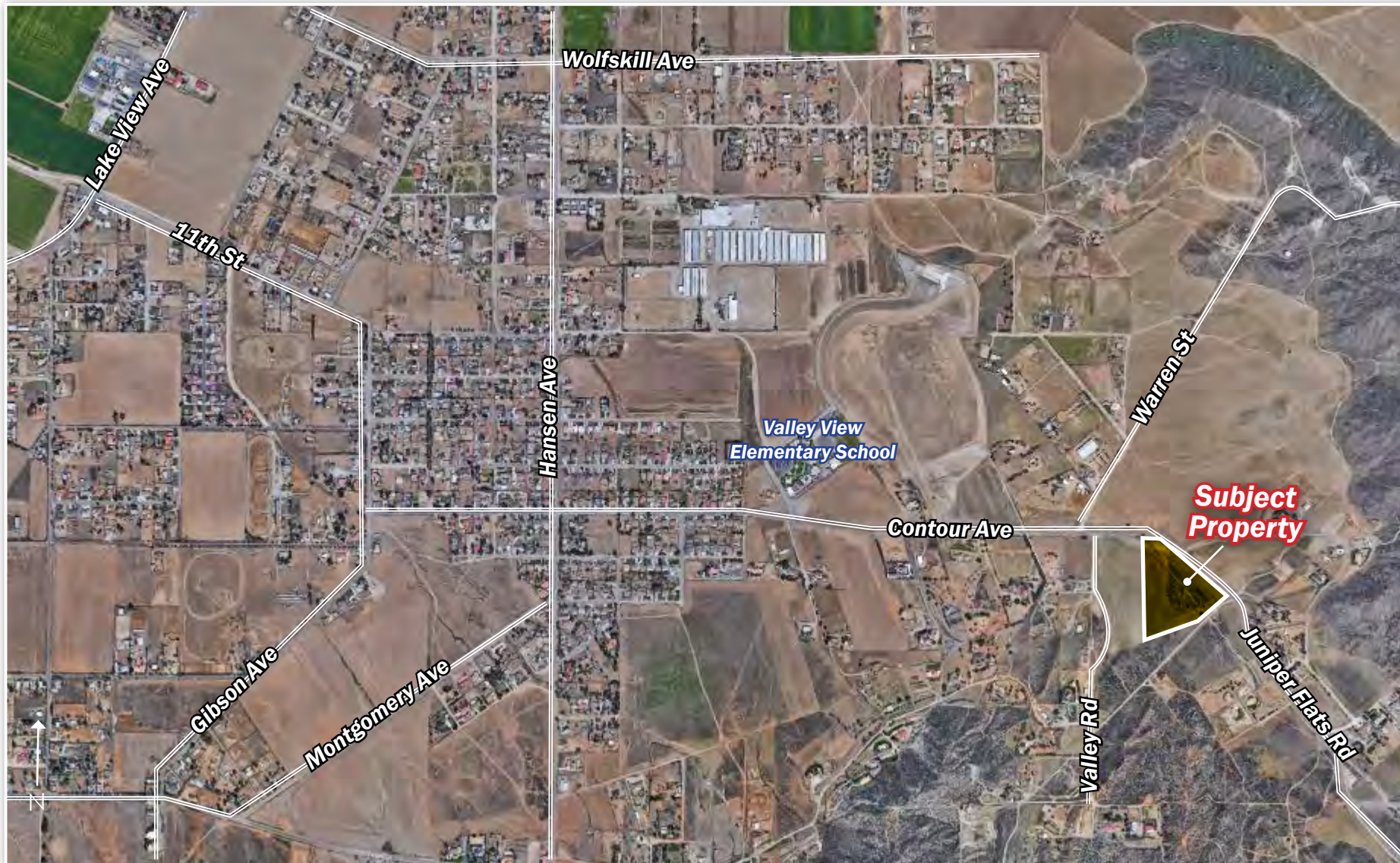

# 11.53 ACRES OF RESIDENTIAL AGRICULTURAL LAND

Contour Avenue & Juniper Flats Road - Nuevo, CA

LOCATION MAP

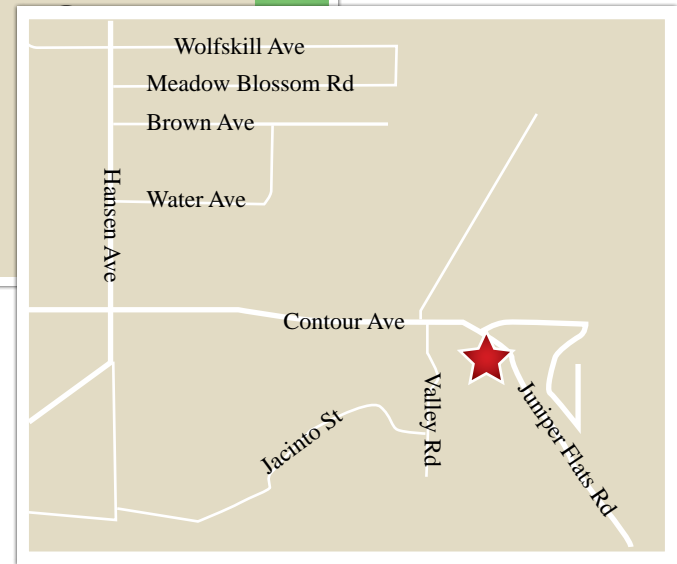
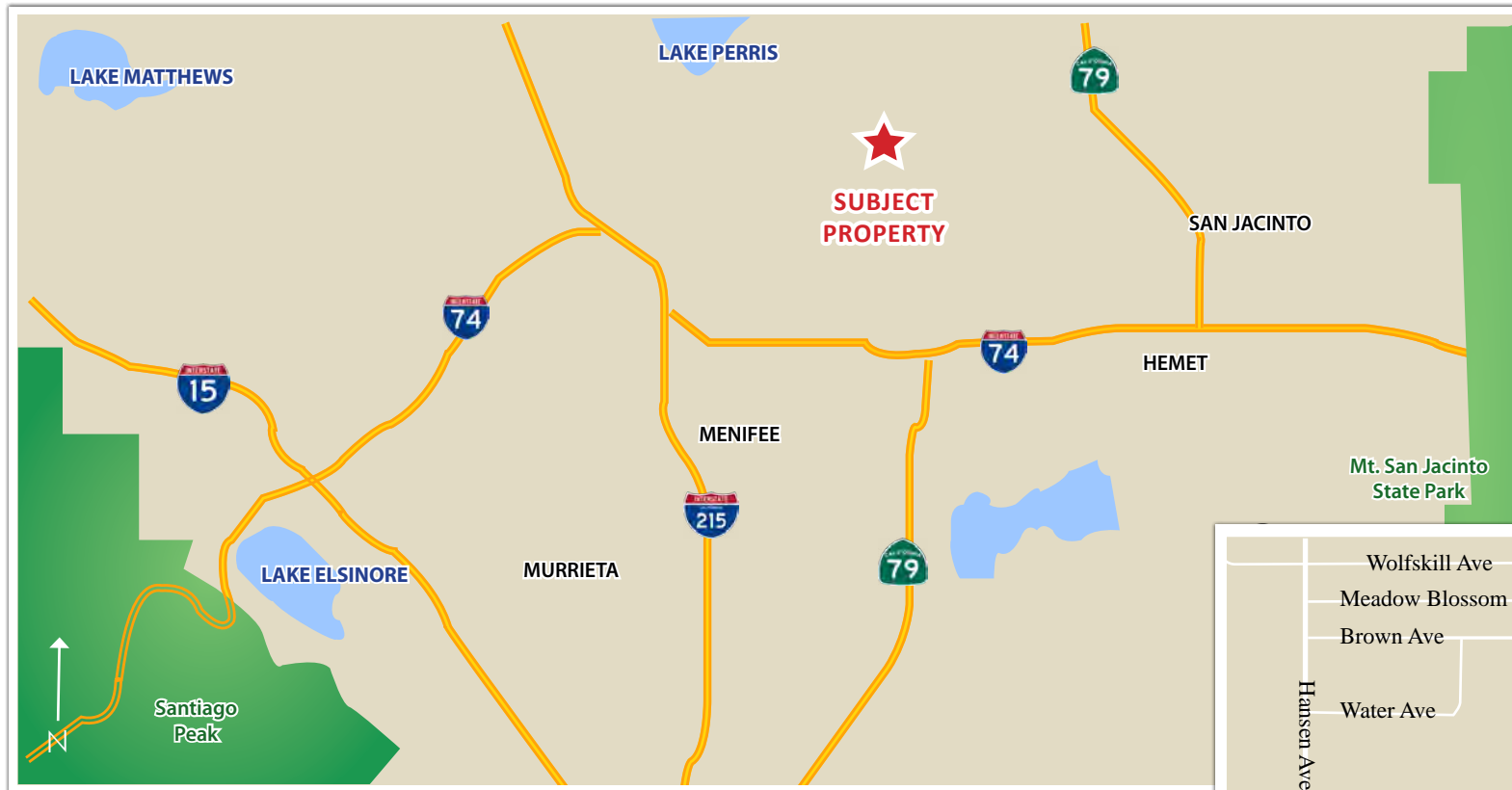

# 11.53 ACRES OF RESIDENTIAL AGRICULTURAL LAND

Contour Avenue & Juniper Flats Road - Nuevo, CA

PROPERTY INFORMATION

**Location:** The property is located in the City of Nuevo in the County of Riverside. The site is positioned on Contour Avenue and Juniper Flats Road. Surrounded by upcoming residential and agricultural development, this site is an ideal location for an agricultural business, a homestead or can be divided into lots.

**Jurisdiction:** County of Riverside

**APN:** 427-170-040 & 427-170-042

**Land Size:** 11.53 Acres

**Zoning:** RA-2 - Residential Agriculture - 2.5 Acres Min.  
[Click here to view zoning](#)

**Topography:** Flat

**Utilities:** Water available to the property

**Services:**

Water	Eastern Municipal Water District
Electric	Southern California Edison
Gas	Southern California Gas Company
Fire	Riverside County Fire Department
Police	Riverside County Sheriff's Department

**Price:** **\$395,000**



# 11.53 ACRES OF RESIDENTIAL AGRICULTURAL LAND

Contour Avenue & Juniper Flats Road - Nuevo, CA

PLAT MAP

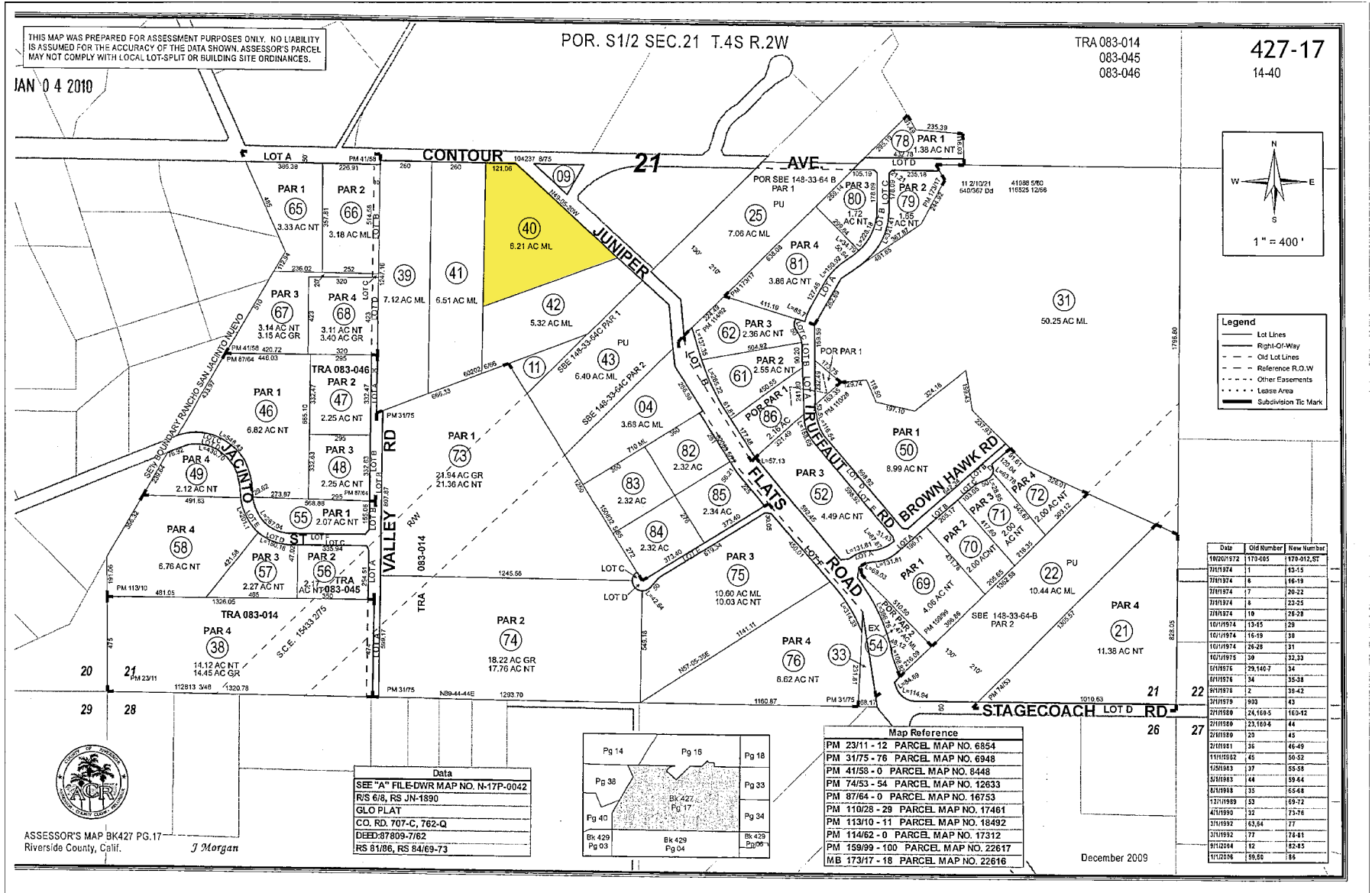

# 11.53 ACRES OF RESIDENTIAL AGRICULTURAL LAND

Contour Avenue & Juniper Flats Road - Nuevo, CA

For More Information, Please Contact:

JEFF RUSCIGNO  
951-276-3630  
jruscigno@lee-associates.com

MATT WEAVER  
760.448.2458  
mweaver@lee-associates.com

AL APUZZO  
760.448.2442  
aapuzzo@lee-associates.com

