

SURVEY NO. 05-4422  
 TITLE NO. 1A05334S15CR

DIST: 200 SECTION: 35 | BLOCK: 1 TAX LOT: 2

THE OFFSETS OR DIMENSIONS SHOWN HEREON FROM THE PROPERTY LINES TO THE STRUCTURES ARE FOR A SPECIFIC PURPOSE AND USE; THEREFORE THEY ARE NOT INTENDED TO MONUMENT THE PROPERTY LINES OR TO GUIDE THE ERECTION OF FENCES. ADDITIONAL STRUCTURES OR ANY OTHER IMPROVEMENT

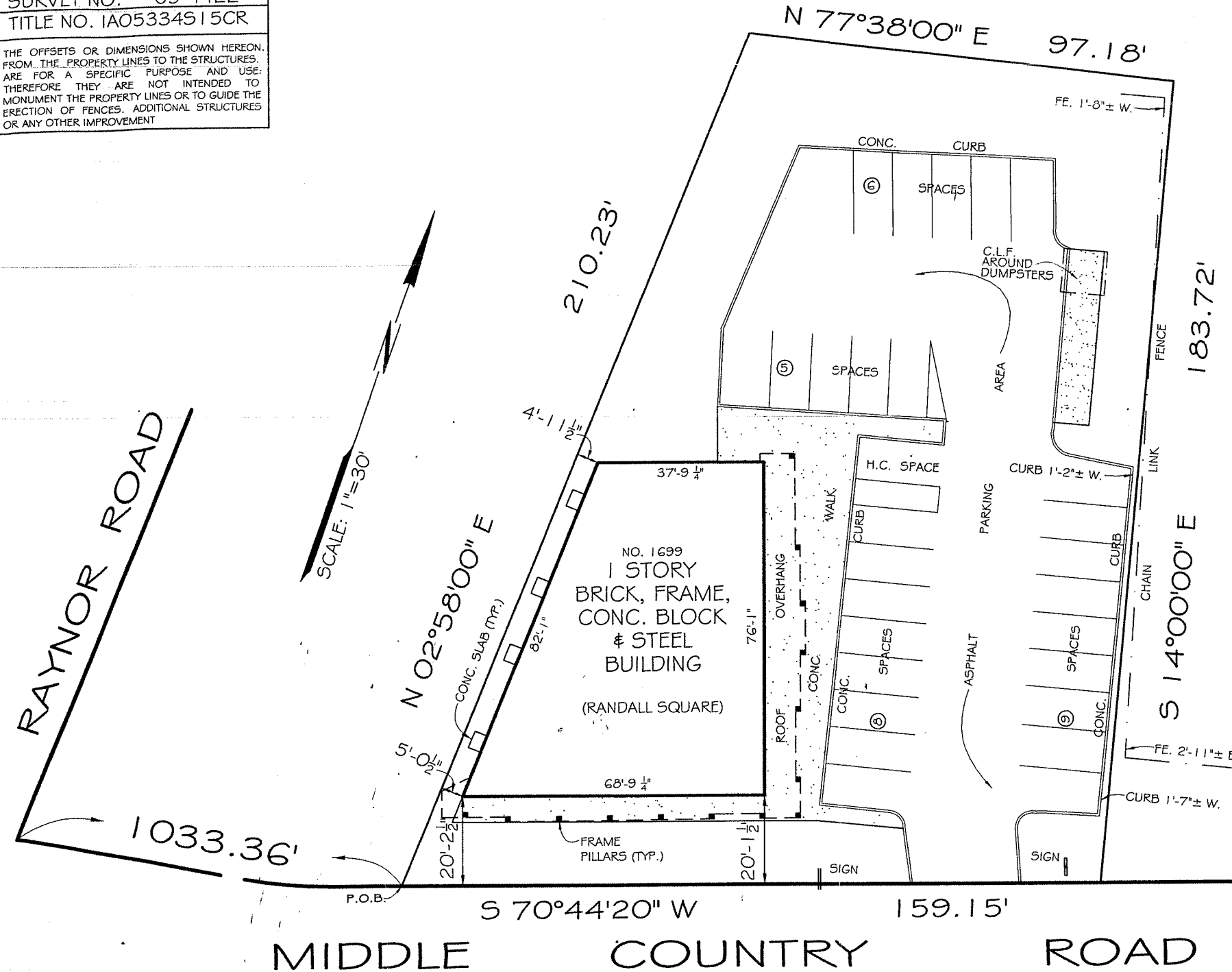

MAP OF PROPERTY  
 SITUATE AT  
**RIDGE**  
 TOWN OF BROOKHAVEN  
 SUFFOLK COUNTY, N.Y.

LOT NUMBERS:

UNAUTHORIZED ALTERATION OR ADDITION TO THIS SURVEY IS A VIOLATION OF SECTION 7209 OF THE NEW YORK STATE EDUCATION LAW.

COPIES OF THIS SURVEY MAP NOT BEARING THE LAND SURVEYOR'S INKED SEAL OR EMBOSSED SEAL SHALL NOT BE CONSIDERED TO BE A VALID TRUE COPY.

GUARANTEES OR CERTIFICATIONS INDICATED HEREON SHALL RUN ONLY TO THE PERSON FOR WHOM THE SURVEY IS PREPARED, AND ON HIS BEHALF TO THE TITLE COMPANY, GOVERNMENTAL AGENCY AND LENDING INSTITUTION LISTED HEREON, AND TO THE ASSIGNEES OF THE LENDING INSTITUTION. GUARANTEES OR CERTIFICATIONS ARE NOT TRANSFERABLE TO ADDITIONAL INSTITUTIONS OR SUBSEQUENT OWNERS.

GUARANTEED TO :-  
 UNITED PROPERTIES CORP.  
 ISLAND ABSTRACT INC.  
 FIDELITY NATIONAL TITLE INSURANCE Co.  
 SIGNATURE BANK,  
 ITS SUCCESSORS AND/OR ASSIGNS

SURVEYED : AUGUST 13, 2005  
 UPDATED TO: JANUARY 7, 2015

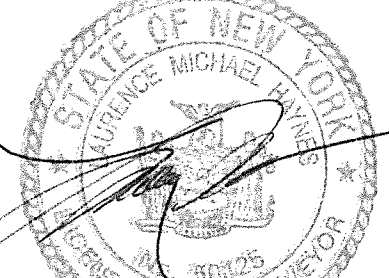

**ISLAND WIDE LAND SURVEYORS**  
 PROFESSIONAL LAND & CITY SURVEYORS  
 199 LAFAYETTE DRIVE, SYOSSET, N.Y. 11791  
 PHONE: 1-866-808-5800 FAX: 516-496-1792

RECORDS OF WALTER I. BROWN, GUSTAVE A. ROULLIER  
 & ROBERT A. HAYNES