



## 1918 E. Mission Spokane, Washington 99202

### Property Features

- Zoned NR 35
- 8,362 SF
- Great Access From E. Mission & N. Napa
- All Utilities On Site
- Owner Will Provide Allowance to Develop Site
- Close to Avista Utility Headquarters and Spokane Community College
- Car Count: 15,500 Cars Per Day

## Ground Lease

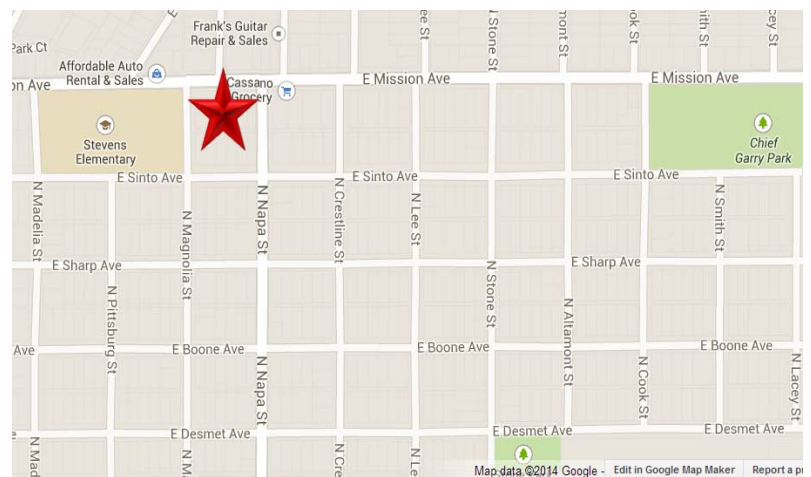

For more information:

**Don Jamieson**

+1 509 362 3401

• [djamieson@naiblack.com](mailto:djamieson@naiblack.com)

# 1918 E Mission Ave Demographics

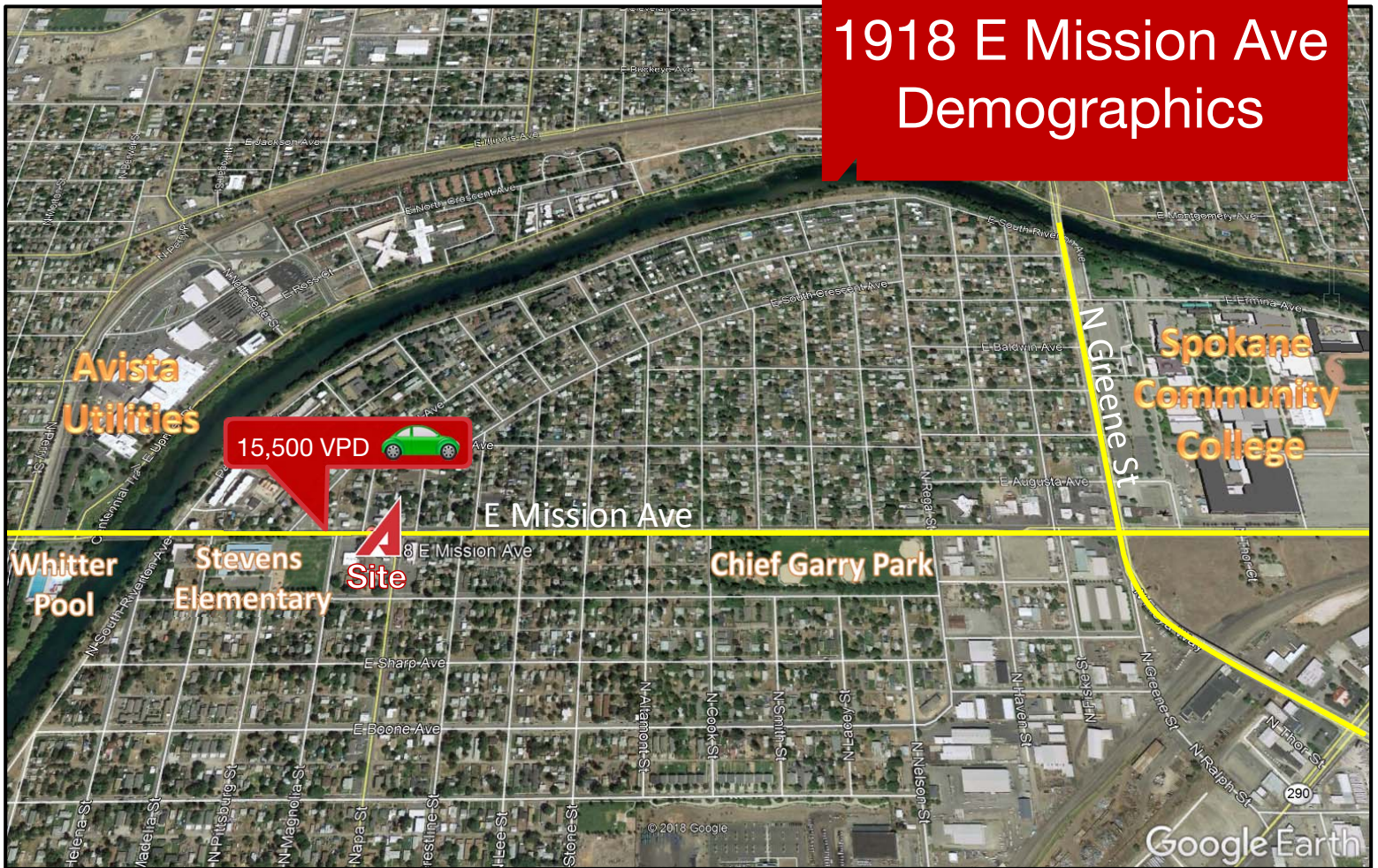

## 2018 Demographics:

Population	1 Mile Radius	14,238
	3 Mile Radius	115,241
	5 Mile Radius	236,424
Average Household Income	1 Mile Radius	\$44,535
	3 Mile Radius	\$55,362
	5 Mile Radius	\$66,567
Median Age	1 Mile Radius	29.5
	3 Mile Radius	34.4
	5 Mile Radius	36.9

For more information:

**Don Jamieson**

+1 509 362 3401

• [djamieson@naiblack.com](mailto:djamieson@naiblack.com)



**NAI Black** respects the intellectual property rights of others. If you believe that your intellectual property rights have been violated by **NAI Black** or by a third party who has uploaded Content on our Site, please provide the following information to the **NAI Black** designated copyright agent as addressed below: a. A description of the copyrighted work or other intellectual property that you claim has been infringed; b. A specific description of where the material that you claim is infringing is located on the Site so the agent is able to locate it; c. An address, telephone number, and e-mail address where **NAI Black** can contact you and, if different, an e-mail address where the alleged infringing party, if not **NAI Black**, can contact you; d. A signed statement that you have a good-faith belief that the material use is not authorized by the copyright owner or other intellectual property rights owner, by its agent, or by law. e. A signed statement by you under penalty of perjury that the information in your notice is accurate and that you are the copyright or intellectual property owner or are authorized to act on the owner's behalf; After reviewing the complaint and determining if the complaint is valid, **NAI Black** will work to quickly remove the infringing material or disable access to it. Note: There are substantial penalties for false claims. **NAI Black** may request additional information before removing any infringing material. **NAI Black** may provide the alleged infringing party with your e-mail address so that that person can respond to your allegations. **NAI Black** has registered a designated agent with the Copyright Office pursuant to 17 U.S.C. 512(c). If you believe your copyright material is being used on this Site without permission, please notify the designated agent as follows:

- **By e-mail:** [MaryL@commercialmls.com](mailto:MaryL@commercialmls.com) | Subject Line: Copyright Concern
- **By mail:** Commercial Brokers Association | Attn: DMCA Designated Agent | 12131 113<sup>th</sup> Ave NE Suite 101 | Kirkland, WA 98034

If e-mailing your copyright infringement notice, then **NAI Black** must receive the signed statement(s) mentioned above by mail, or attached to the e-mail, before we are required to take action.

Drive up Espresso  
Site Plan  
1" = 20'



Parking Lot  
(existing)

