

LAMPERT ARCHITECTS

420 Summit Avenue
St. Paul, MN 55102
Phone: 763.755.1211 Fax: 763.757.2849
lampert@lampert-arch.com

ARCHITECT CERTIFICATION:
I HEREBY CERTIFY THAT THIS PLAN,
SPECIFICATION OR REPORT WAS
PREPARED BY ME OR UNDER MY DIRECT
SUPERVISION AND THAT I AM A DULY
LICENSED ARCHITECT UNDER THE
LAWS OF THE STATE OF MINNESOTA.

PRELIMINARY
NOT FOR
CONSTRUCTION

2251 Tower Dr, Stillwater, Minnesota

Copyright 2022
Leonard Lampert Architects Inc.

Project Designer: JAMES B

Drawn By: JRB

Checked By: LL

Revisions

10/11/22	PRELIMINARY

Sheet Number

A1

Project No. 221003-1

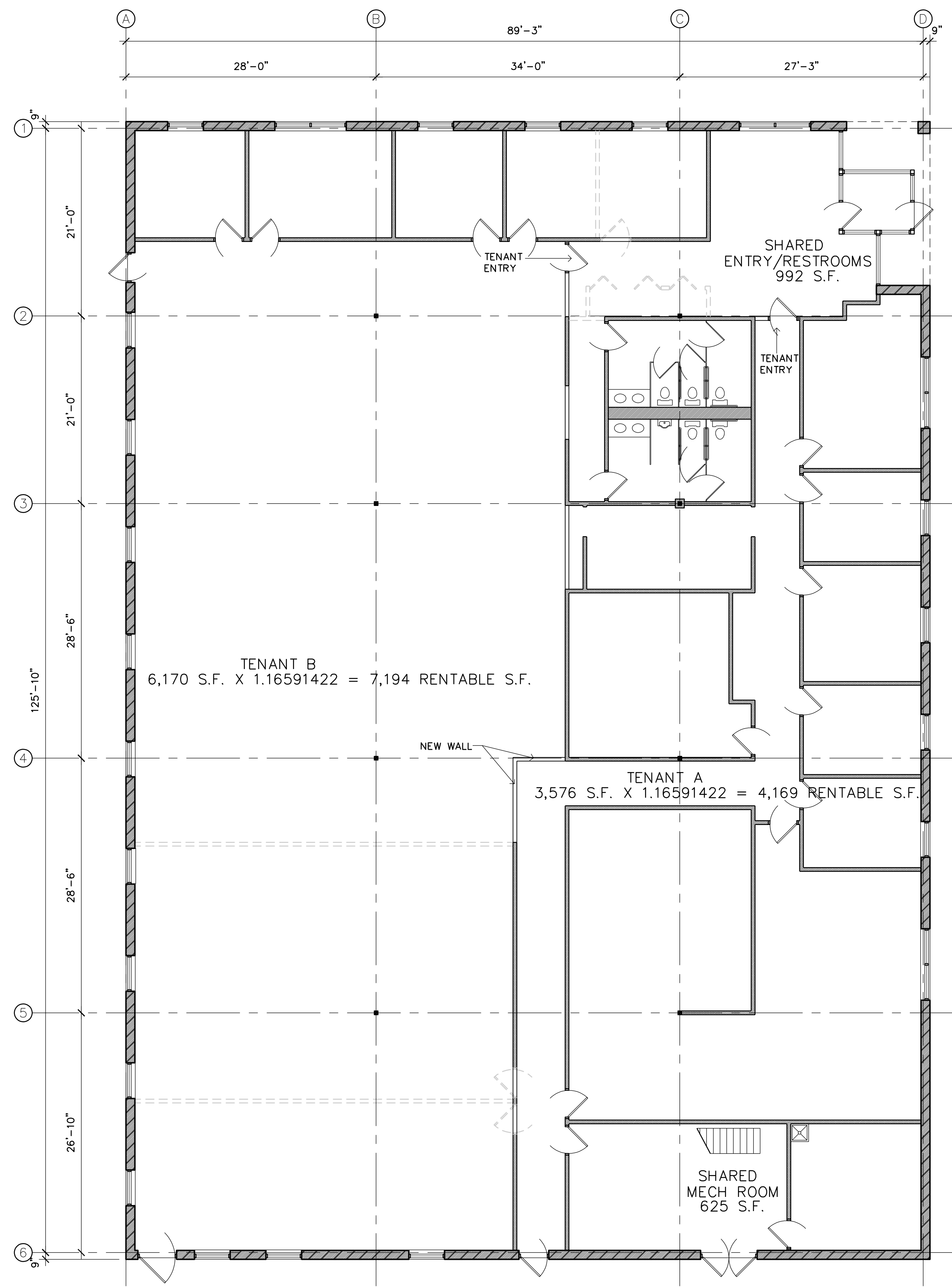

1 OPTION #2
A1 SCALE: 1/8" = 1'-0"

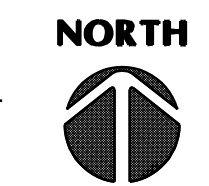

- = NEW CONSTRUCTION
- - - = EXISTING CONDITION
- = TO BE DEMOLISHED

USEABLE AREA - 9,746 S.F.
MECH ROOM - 1,617 S.F.
GROSS AREA - 11,363 S.F.

COMMON AREA FACTOR
11,363/9,746 = 1.16591422

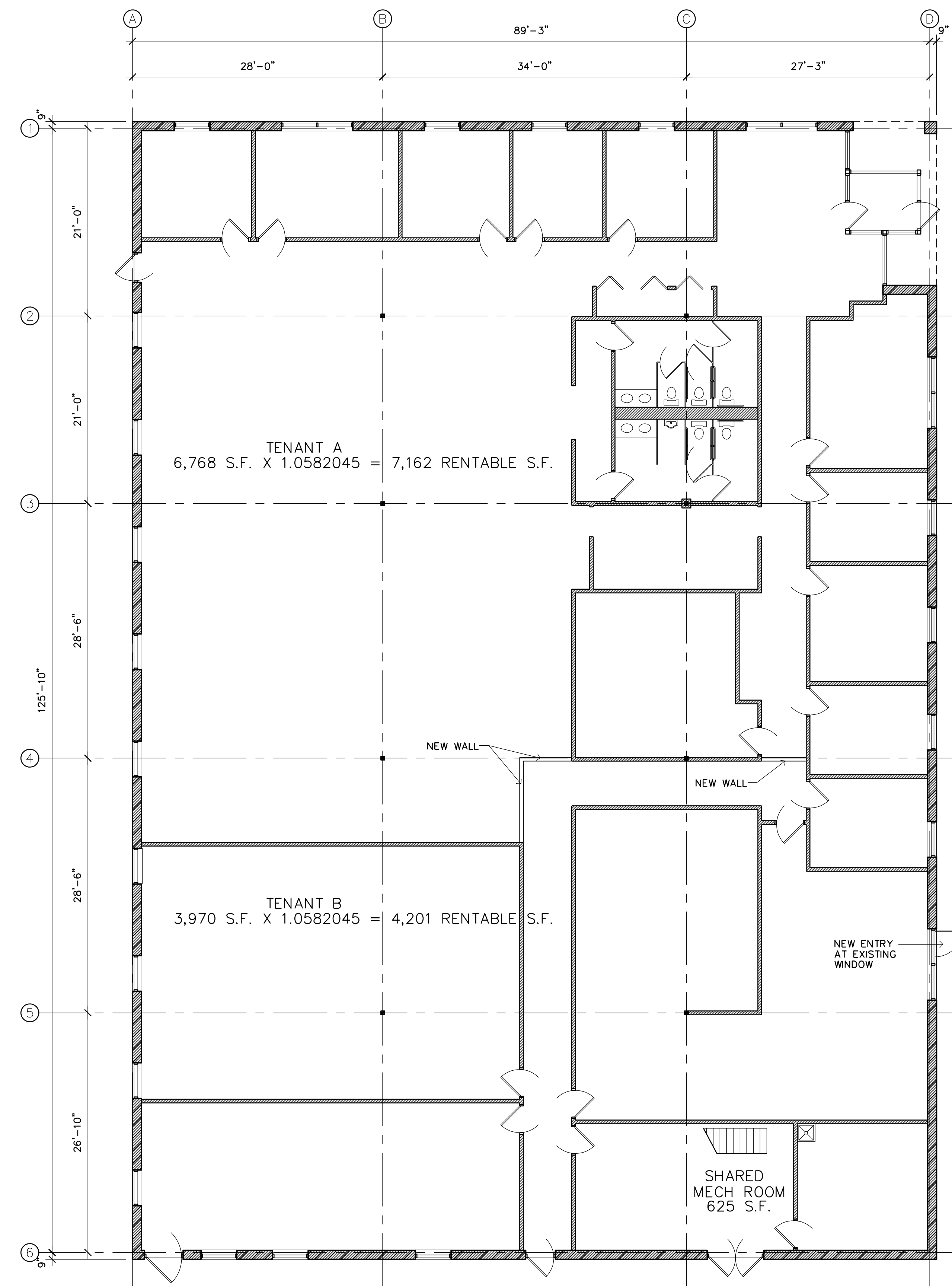

1 OPTION #1
A1 SCALE: 1/8" = 1'-0"

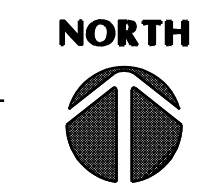

- = NEW CONSTRUCTION
- - - = EXISTING CONDITION
- = TO BE DEMOLISHED

USEABLE AREA - 10,738 S.F.
MECH ROOM - 625 S.F.
GROSS AREA - 11,363 S.F.

COMMON AREA FACTOR
11,363/10,738 = 1.0582045