



# Haverstick I & II

8200 & 8250 Haverstick Rd.  
Indianapolis, IN 46240



## Property Highlights

- Two class B two-story office buildings totaling 79,400 sf
- Above market parking ratio
- Onsite fitness center and conference room in Haverstick building II
- Efficient floor plates with attractive glass lines
- Lake views

## Location Highlights

- Adjacent to Keystone Avenue, the property offers access to I-465 in less than 0.5 miles
- The Indianapolis International Airport is located within a 30-minute drive
- Excellent Keystone Avenue visibility

## Amenities

- Located in the amenity rich Keystone submarket with the best retail, restaurants and lodging amenities within suburban Indianapolis
- Over 100 dining options within a 2-mile radius and easy access to The Fashion Mall

*Haverstick is a two-building portfolio at a prime & highly visible location in the Keystone submarket*

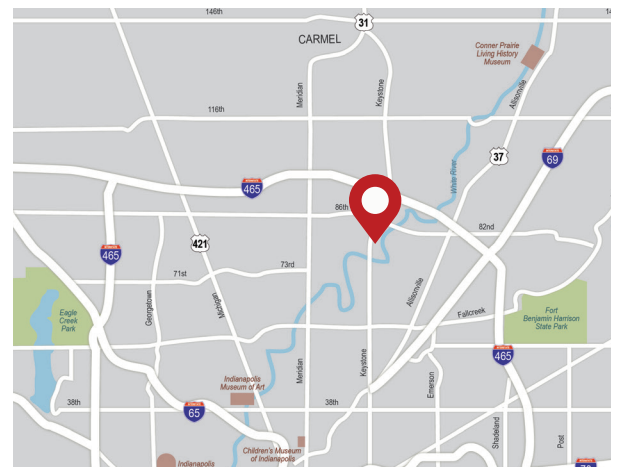

## Haverstick Buildings

Haverstick I	8200 Haverstick Rd.	43,498 sf
Haverstick II	8250 Haverstick Rd.	37,198 sf

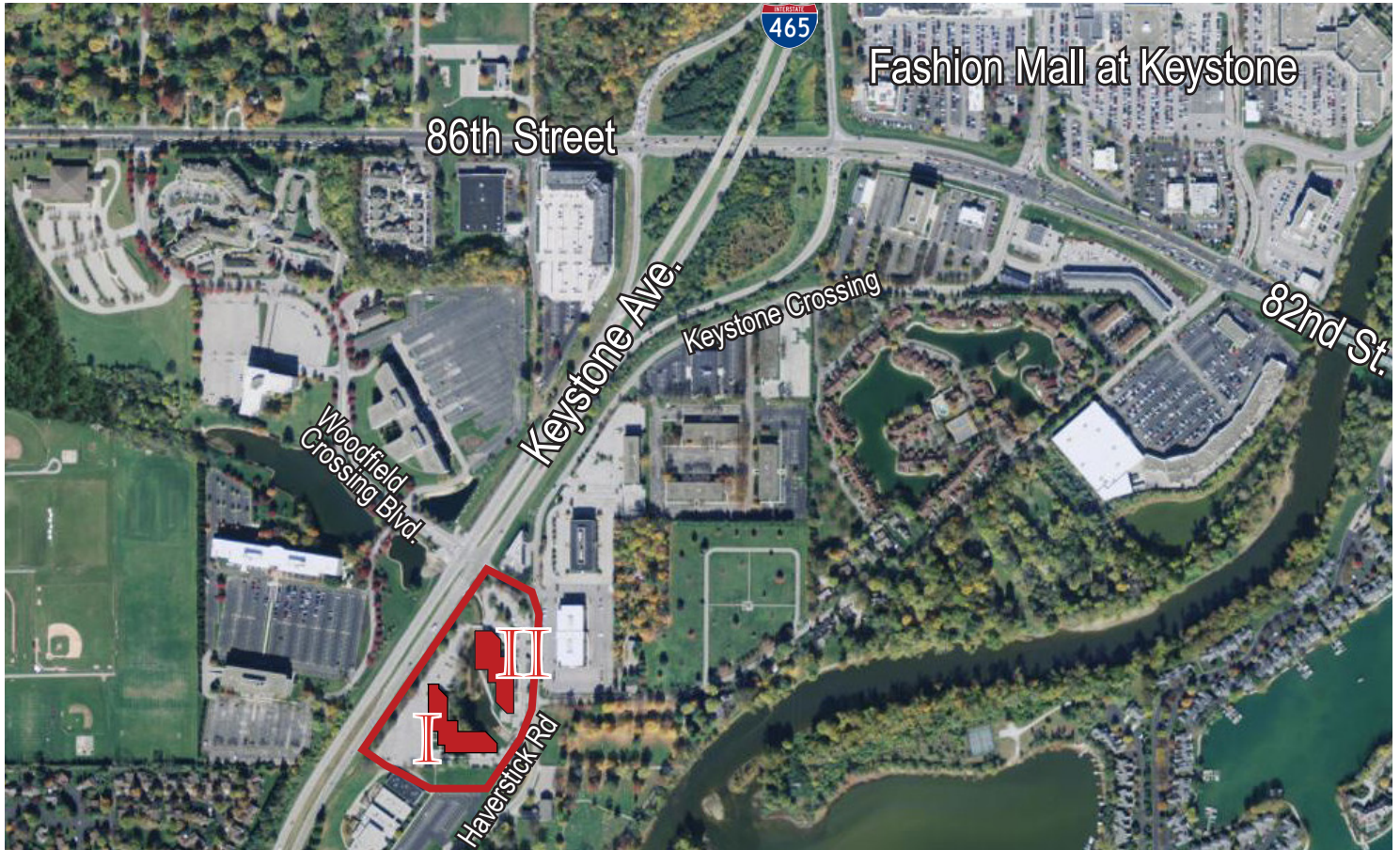

For leasing information, contact:

**Kevin Gillihan**  
Vice President  
+1 317 810 7355  
[kevin.gillihan@am.jll.com](mailto:kevin.gillihan@am.jll.com)

**Traci Kapsalis**  
Senior Vice President  
+1 317 810 7013  
[traci.kapsalis@am.jll.com](mailto:traci.kapsalis@am.jll.com)

Owned by:



Leased & Managed by:



### DISCLAIMER

Although information has been obtained from sources deemed reliable, Owner, Jones Lang LaSalle, and/or their representatives, brokers or agents make no guarantees as to the accuracy of the information contained herein, and offer the Property without express or implied warranties of any kind. The Property may be withdrawn without notice. If the recipient of this information has signed a confidentiality agreement regarding this matter, this information is subject to the terms of that agreement. ©2017. Jones Lang LaSalle. All rights reserved.