

FOR LEASE

RETAIL SPACE AT ELEMENT 47

NEC CLAY ST AND 22ND AVE

PROPERTY INFO

±4,000 SF RETAIL SPACE FRONTING CLAY STREET

This property is located in the trendy Jefferson Park Neighborhood, which is a dense urban infill area just west of I-25 and Denver Downtown. Just two blocks away is the Empower Field at Mile High and Downtown Denver is easily accessible via Central Platte Valley using the 23rd Ave overpass on I-25.

- + Restaurant infrastructure available
- + Potential to demise
- + Over 400 residents living in 265 residential units at Element 47 by Windsor
- + Highly visible single story construction across the street from Jefferson Park
- + Easy access to Downtown Denver and I-25
- + Call broker for pricing and more information



FOR LEASE

RETAIL SPACE AT ELEMENT 47

NEC CLAY ST AND 22ND AVE

PROPERTY INFO

2020 Demographics

| | 1 Mile | 2 Miles | 3 Miles |
|-------------------------|----------|----------|----------|
| Population | 27,751 | 111,840 | 240,174 |
| Daytime Population | 33,636 | 180,171 | 325,446 |
| Median Household Income | \$77,161 | \$75,583 | \$64,181 |

Source: Esri, 2020

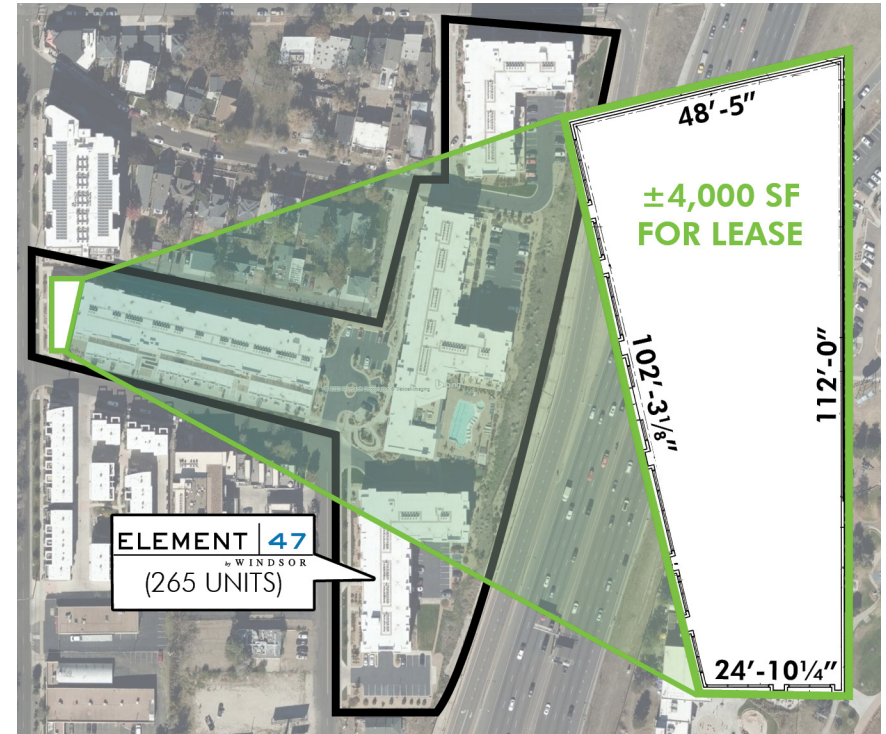

CONTACT US

Cameron Flint

Associate
+1 303 264 1908
cameron.flint@cbre.com

Michael Kendall

Vice President
+1 303 264 1914
michael.b.kendall@cbre.com

Daniel Miller

Senior Vice President
+1 303 264 1923
daniel.miller2@cbre.com

© 2020 CBRE, Inc. All rights reserved. This information has been obtained from sources believed reliable, but has not been verified for accuracy or completeness. You should conduct a careful, independent investigation of the property and verify all information. Any reliance on this information is solely at your own risk. CBRE and the CBRE logo are service marks of CBRE, Inc. All other marks displayed on this document are the property of their respective owners, and the use of such logos does not imply any affiliation with or endorsement of CBRE. Photos herein are the property of their respective owners. Use of these images without the express written consent of the owner is prohibited.

www.cbre.us/colorado

CBRE