

BURKE SYCAMORE BUSINESS CENTER

2387 LA MIRADA DRIVE, VISTA
INDUSTRIAL WAREHOUSE BUILDING FOR SALE
± 7,200 Square Feet



60% OFFICE



PROPERTY FEATURES

- 400 amps, 120/208 volt power
- 22' clear height
- One grade level door
- Located in the Burke Sycamore Business Park

BUILDING FEATURES

TOTAL SQUARE FEET	± 7,200
TOTAL OFFICE SQUARE FEET	± 4,525
SALE PRICE	\$139.95 PSF (\$1,007,640.00)
SHOWING INSTRUCTIONS	Call broker to show
AVAILABILITY	60 to 90 days



For more information, please contact:

BOB WILLINGHAM
Director
(760) 517 5846
bob.willingham@cushwake.com
Lic. #01469841

RONALD L. KING, SIOR
Senior Director
(760) 517 5830
ron.king@cushwake.com
Lic. #00868661

CUSHMAN & WAKEFIELD OF SAN DIEGO, INC.
Lic. #01329963
5800 Armada Drive, Suite 101
Carlsbad, CA 92008
www.cushmanwakefield.com

The depiction in the included photograph of any person, entity, sign, logo or property, other than Cushman & Wakefield's (C&W) client and the property offered by C&W, is incidental only, and is not intended to connote any affiliation, connection, association, sponsorship or approval by or between that which is incidentally depicted and C&W or its client. This listing shall not be deemed an offer to lease, sublease or sell such property; and, in the event of any transaction for such property, no commission shall be earned by or payable to any cooperating broker except if otherwise provided pursuant to the express terms, rates and conditions of C&W's agreement with its principal, if, as and when such commission (if any) is actually received from such principal. (A copy of the rates and conditions referred to above with respect to this property is available upon request.)

2387 LA MIRADA DRIVE, VISTA

Industrial Warehouse Building for Sale

± 7,200 SF
AVAILABLE
60% OFFICE

1ST FLOOR

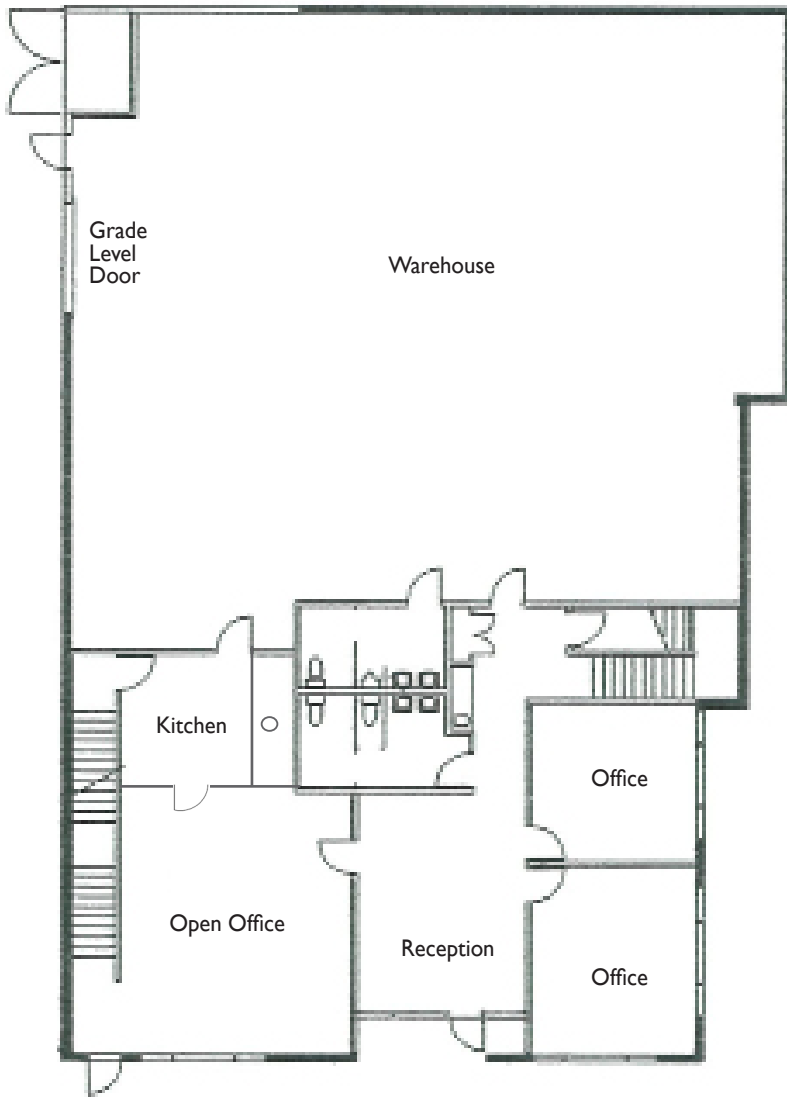

2ND FLOOR OFFICE

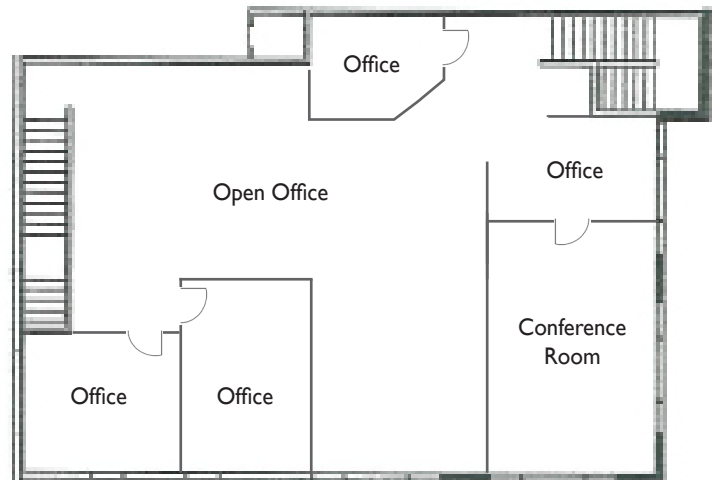

For more information, please contact:

BOB WILLINGHAM

Director

(760) 517 5846

bob.willingham@cushwake.com

Lic. #01469841

RONALD L. KING, SIOR

Senior Director

(760) 517 5830

ron.king@cushwake.com

Lic. #00868661

CUSHMAN & WAKEFIELD OF SAN DIEGO, INC.

Lic. #01329963

5800 Armada Drive, Suite 101

Carlsbad, CA 92008

www.cushmanwakefield.com

The depiction in the included photograph of any person, entity, sign, logo or property, other than Cushman & Wakefield's (C&W) client and the property offered by C&W, is incidental only, and is not intended to connote any affiliation, connection, association, sponsorship or approval by or between that which is incidentally depicted and C&W or its client. This listing shall not be deemed an offer to lease, sublease or sell such property; and, in the event of any transaction for such property, no commission shall be earned by or payable to any cooperating broker except if otherwise provided pursuant to the express terms, rates and conditions of C&W's agreement with its principal, if, as and when such commission (if any) is actually received from such principal. (A copy of the rates and conditions referred to above with respect to this property is available upon request.)