

FREESTANDING WAREHOUSE

**PRICE
REDUCED**

Property Specifications

TOTAL SF	13,695 SF
1ST FLOOR	1,115 SF
2ND FLOOR	1,575 SF
OFFICE SF	2,730 SF
WAREHOUSE SF	10,965 SF
LAND	0.72 acres
CONSTRUCTED	1965
CONSTRUCTION	Brick / Block
CEILING HEIGHT	14' 5" - 15'
DOCKS	Two (2) - 12' x 16'
LIGHTING	Fluorescent
HEAT	Overhead Gas
AIR-CONDITIONING	Office
ROOF	Flat
PARKING	Twenty (20) Additional parking can be added



Property Highlights

- Centrally located freestanding industrial building.
- One (1) interior dock / drive-in.
- One (1) exterior dock (12' x 16')

Independently Owned and Operated / A Member of the Cushman & Wakefield Alliance

Cushman & Wakefield Copyright 2015. No warranty or representation, express or implied, is made to the accuracy or completeness of the information contained herein, and same is submitted subject to errors, omissions, change of price, rental or other conditions, withdrawal without notice, and to any special listing conditions imposed by the property owner(s). As applicable, we make no representation as to the condition of the property (or properties) in question.

Joseph V. Barna, SIOR

Principal
216.525.1464
jbarna@crescorealestate.com

Paul DiVincenzo

Sales Associate
216.525.1470
pdivincenzo@crescorealestate.com

3 Summit Park Drive, Suite 200
Cleveland, Ohio 44131
Main 216.520.1200
Fax 216.520.1828
crescorealestate.com

Floor Plan

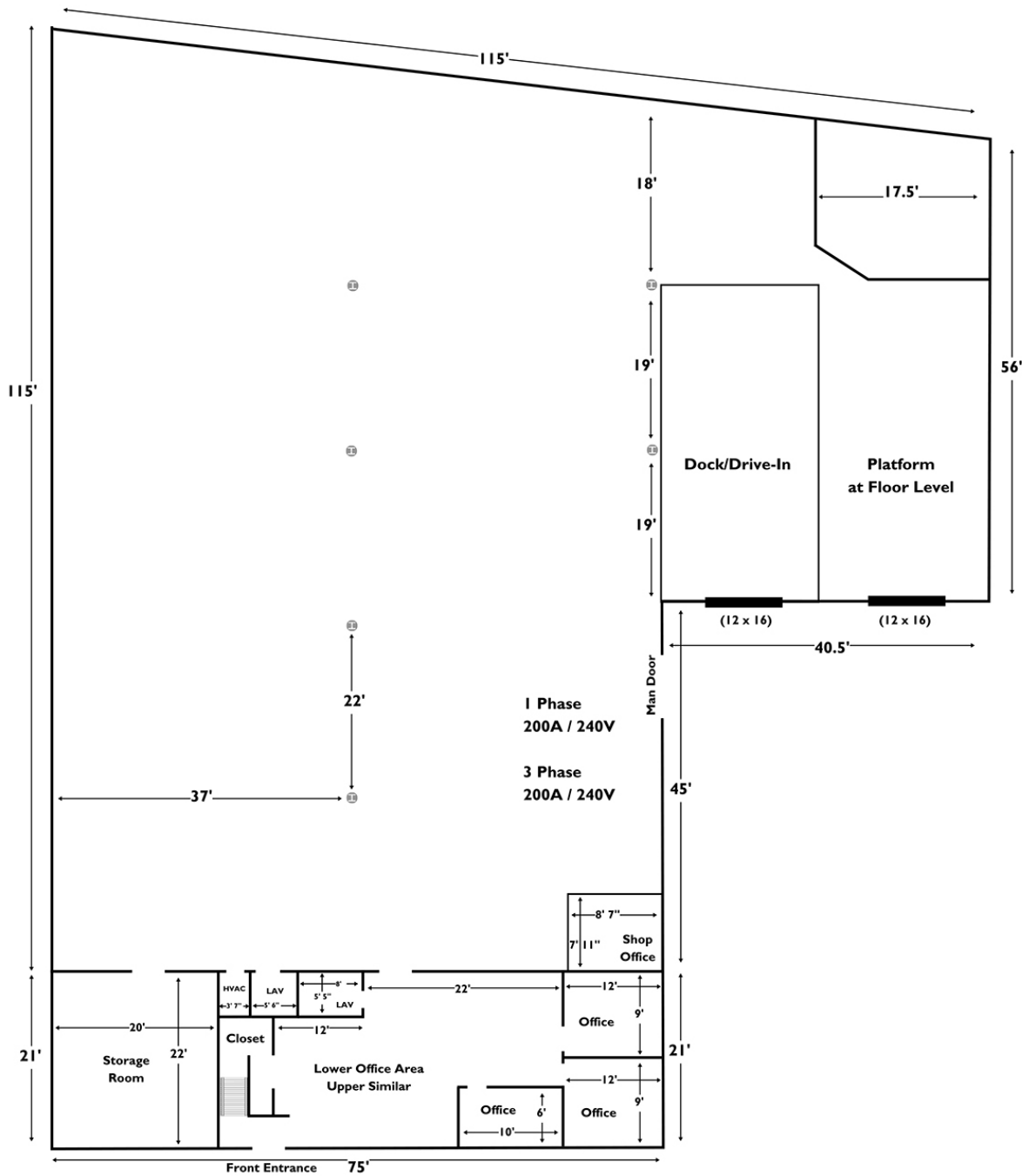

Joseph V. Barna, SIOR
Principal
216.525.1464
jbarna@crecorealestate.com

Paul DiVincenzo
Sales Associate
216.525.1470
pdivincenzo@crecorealestate.com

3 Summit Park Drive, Suite 200
Cleveland, Ohio 44131
Main 216.520.1200
Fax 216.520.1828
crecorealestate.com

Floor Plans and Map

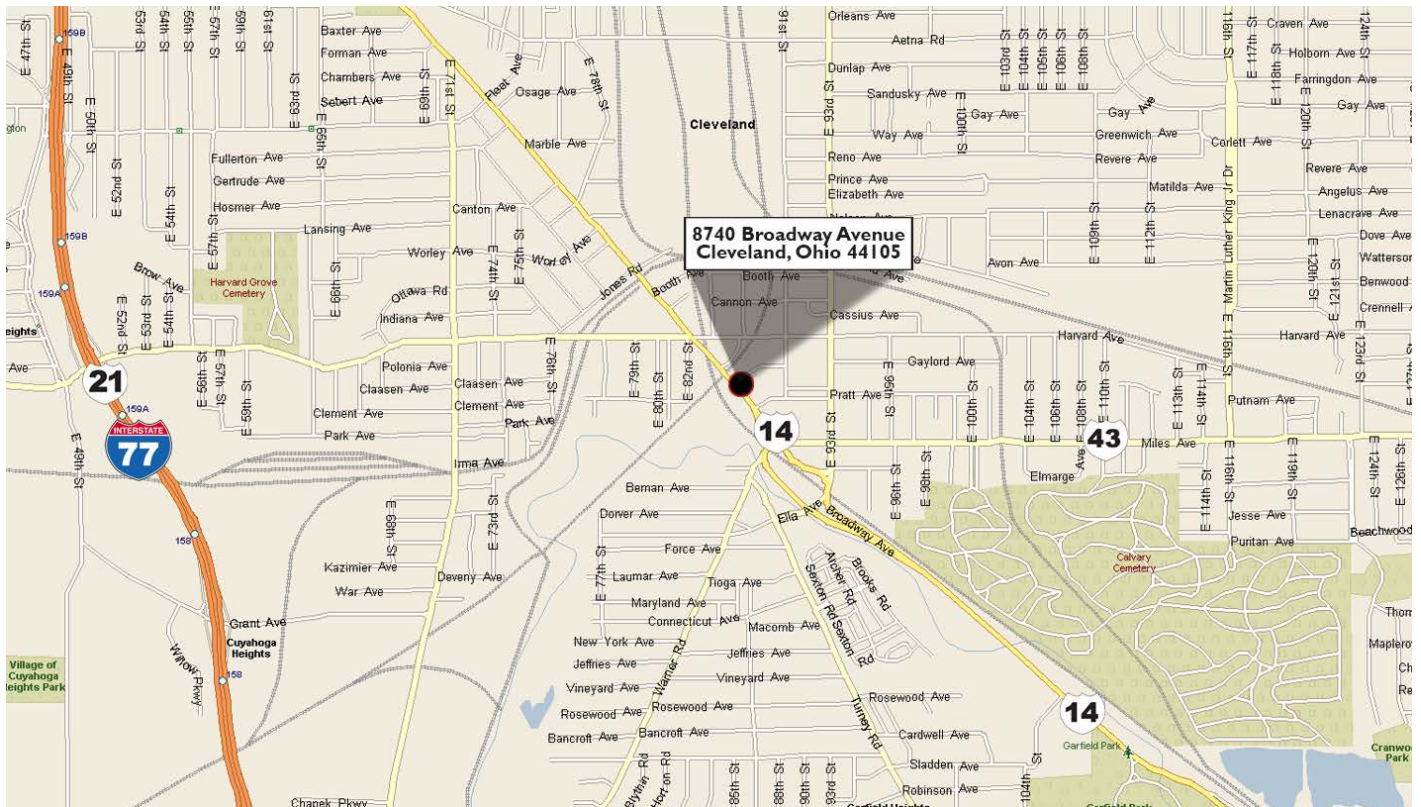
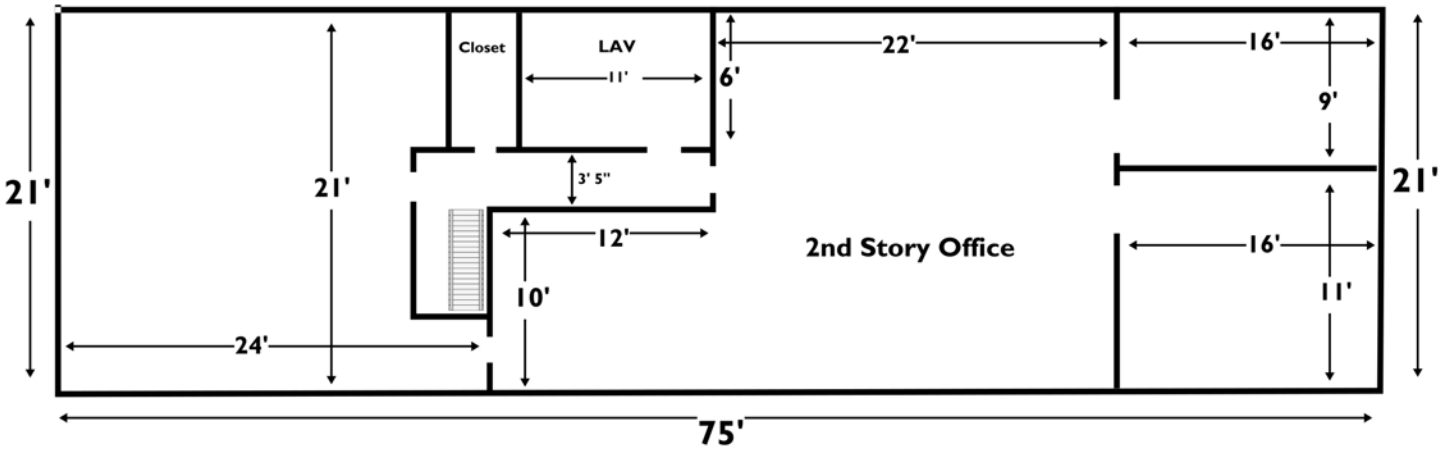

Joseph V. Barna, SIOR
Principal
216.525.1464
jbarna@crecorealestate.com

Paul DiVincenzo
Sales Associate
216.525.1470
pdivincenzo@crecorealestate.com

3 Summit Park Drive, Suite 200
Cleveland, Ohio 44131
Main 216.520.1200
Fax 216.520.1828
crecorealestate.com

Independently Owned and Operated / A Member of the Cushman & Wakefield Alliance

Cushman & Wakefield Copyright 2015. No warranty or representation, express or implied, is made to the accuracy or completeness of the information contained herein, and same is submitted subject to errors, omissions, change of price, rental or other conditions, withdrawal without notice, and to any special listing conditions imposed by the property owner(s). As applicable, we make no representation as to the condition of the property (or properties) in question.

Profile 1 of 1

Summary (28663)



8740 BROADWAY AVE 8740 Broadway Ave. Cleveland, OH 44105

Business Park: INTERIOR PRODUCTS COMPLEX
County: Cuyahoga
Market: SO-Z1
Sub Market: I-480/I-77 Corridor/South to Sprague Rd

Building

Construction Status: Existing
Primary Use: Industrial
Multi-Tenant: Single-Tenant
Year Built: 1965
Buildings: 1
ConstructionType: Brick/Block
Roof Type: Flat
Roof Age: 2009
Deck Type: Metal
Lighting Type: Fluorescent
Sprinkler: No
Heat: Overhead Gas
AC: Office
Ceiling Ht: 14' 5" (Min)

Utilities

Water: City
Sewer: City
Utilities Comments: Power:
 200A / 240V / 3P
 200A / 240V / 1P

Site

Land SF: 31,363 SF
Parcel Number: 134-06-027
Zoning: Industrial

Crane

Cranes: 0
Capacity Tons (Min) 0
Capacity Tons (Max) 0

Land Size (Acres) 0.72 Acres
Available SF: 13,695 SF
Building SF: 13,695 SF
Industrial SF: 10,965 SF
Office SF: 2,730 SF

General Listing/Transaction Information

Asking Price: \$275,000.00
 \$20.08 Per SF
Asking Rate: \$3.00 NNN
Transaction Type: Lease/Sale

Parking

Spaces: 20
Parking Comments: Additional parking can be added.

Loading & Doors

#DH/Truck-level Doors: 2
Total Doors: 2

Contacts

Listing Broker(s) Joseph V. Barna, SIOR
 CRESCO Real Estate
 216.525.1464
 jbarna@crescorealestate.com
 Simon Caplan, SIOR
 CRESCO Real Estate
 216.525.1472
 scaplan@crescorealestate.com
 Paul DiVincenzo
 CRESCO Real Estate
 216.525.1470
 pdivincenzo@crescorealestate.com

Comments

Listing Comments: Centrally located freestanding industrial building. Docks can be easily converted back to drive-in doors.