



THALHIMER

RETAIL FOR LEASE NorthCross Center

I-95 & Sliding Hill Road | Ashland, Virginia (Richmond MSA)



Phase I – Available for Lease/ Phase II – Now Pre-Leasing

For more information, contact:

REILLY MARCHANT

Senior Associate

804 697 3478

reilly.marchant@thalhimer.com

DAVID CRAWFORD

Vice President

804 697 3446

david.crawford@thalhimer.com

Thalhimer Center
11100 W. Broad Street
Glen Allen, VA 23060
www.thalhimer.com

Independently Owned and Operated / A Member of the Cushman & Wakefield Alliance

Cushman & Wakefield | Thalhimer © 2015. No warranty or representation, express or implied, is made to the accuracy or completeness of the information contained herein, and same is submitted subject to errors, omissions, change of price, rental or other conditions, withdrawal without notice, and to any special listing conditions imposed by the property owner(s). As applicable, we make no representation as to the condition of the property (or properties) in question.

RETAIL FOR LEASE
NorthCross Center

I-95 & Sliding Hill Road | Ashland, Virginia (Richmond MSA)

Property Features

- Regional power center anchored by Home Depot and Green Top Sporting Goods
- Signalized access
- Located just north of Virginia Center Commons Mall
- Excellent exposure to Interstate 95 (138,000 VPD)
- Super regional accessibility
- Zoning B3 (Hanover County)

Demographics

| | 1 Mile | 3 Miles | 5 Miles |
|--------------------|-----------|-----------|-----------|
| Population | 1,523 | 28,113 | 78,791 |
| Avg. HH Income | \$126,790 | \$118,769 | \$100,367 |
| Daytime Population | 4,893 | 19,599 | 46,301 |

Join Tenants & Nearby Retailers



For more information, contact:

REILLY MARCHANT

Senior Associate
804 697 3478
reilly.marchant@thalhimer.com

DAVID CRAWFORD

Vice President
804 697 3446
david.crawford@thalhimer.com

Thalhimer Center
11100 W. Broad Street
Glen Allen, VA 23060
www.thalhimer.com

RETAIL FOR LEASE
NorthCross Center

I-95 & Sliding Hill Road | Ashland, Virginia (Richmond MSA)



Retail Shops

| | | |
|---|-----------------|----------------|
| 1 | Space Available | 600 – 2,000 SF |
|---|-----------------|----------------|

Pad Ready Sites

| | | |
|---|---------------|-----------------|
| 2 | Build to Suit | Up to 60,000 SF |
| 3 | Retail Land | 2.8 AC |
| A | Pad Site | 1 AC |
| B | Pad Site | 0.4 AC |
| C | Pad Site | 1 AC |

Pre-Leasing

| | |
|-----------|------------------|
| Phase Two | Up to 250,000 SF |
|-----------|------------------|

For more information, contact:

REILLY MARCHANT

Senior Associate
804 697 3478
reilly.marchant@thalhimer.com

DAVID CRAWFORD

Vice President
804 697 3446
david.crawford@thalhimer.com

Thalhimer Center
11100 W. Broad Street
Glen Allen, VA 23060
www.thalhimer.com

RETAIL FOR LEASE
NorthCross Center

I-95 & Sliding Hill Road | Ashland, Virginia (Richmond MSA)

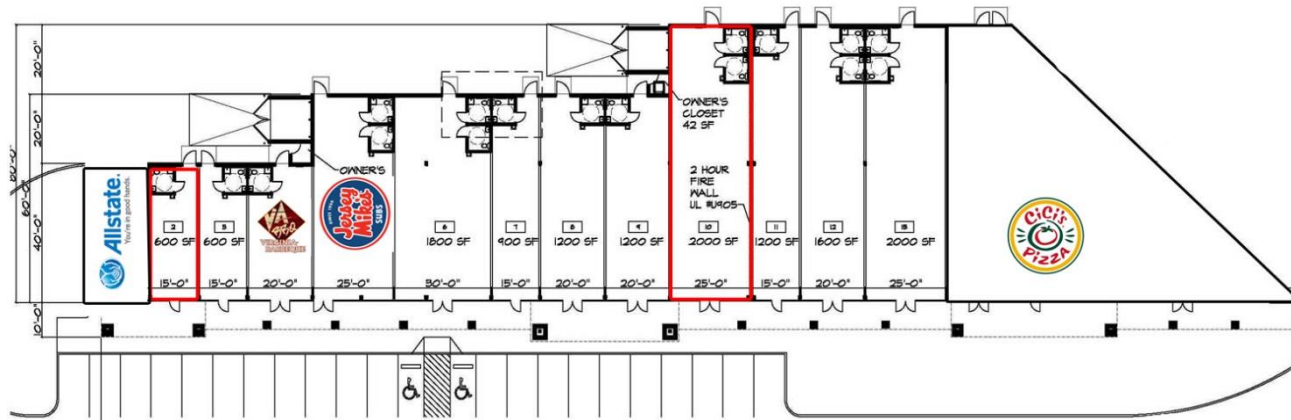

| Retail Space | | |
|--------------|-----------------------------|-------|
| # | Tenant | SF |
| 1 | Allstate Insurance | 600 |
| 2 | AVAILABLE | 600 |
| 3 | Richmond Camera | 600 |
| 4 | Virginia BBQ | 800 |
| 5 | Jersey Mike's | 1,500 |
| 6-7 | 804 Dance | 2,700 |
| 8-9 | Jade Chinese Restaurant | 2,400 |
| 10 | AVAILABLE | 2,000 |
| 11 | Vi Nail Salon | 1,200 |
| 12 | Woodbrook Sports & Pro Shop | 1,600 |
| 13 | Appomattox River Company | 2,000 |
| 14-16 | CiCi's Pizza | 5,124 |

For more information, contact:

REILLY MARCHANT

Senior Associate
804 697 3478
reilly.marchant@thalhimer.com

DAVID CRAWFORD

Vice President
804 697 3446
david.crawford@thalhimer.com

Thalhimer Center
11100 W. Broad Street
Glen Allen, VA 23060
www.thalhimer.com



RETAIL FOR LEASE NorthCross Center

I-95 & Sliding Hill Road | Ashland, Virginia (Richmond MSA)

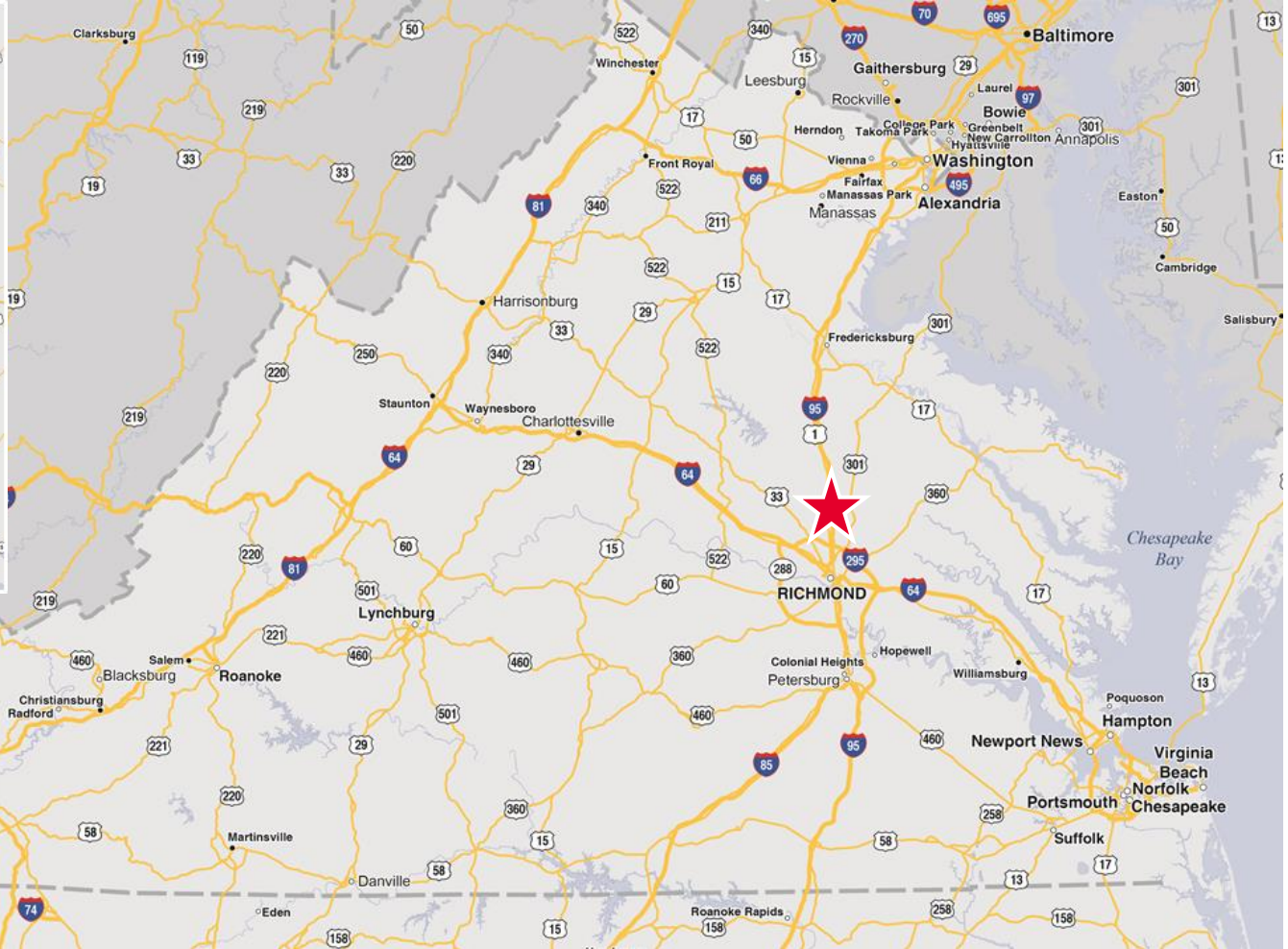
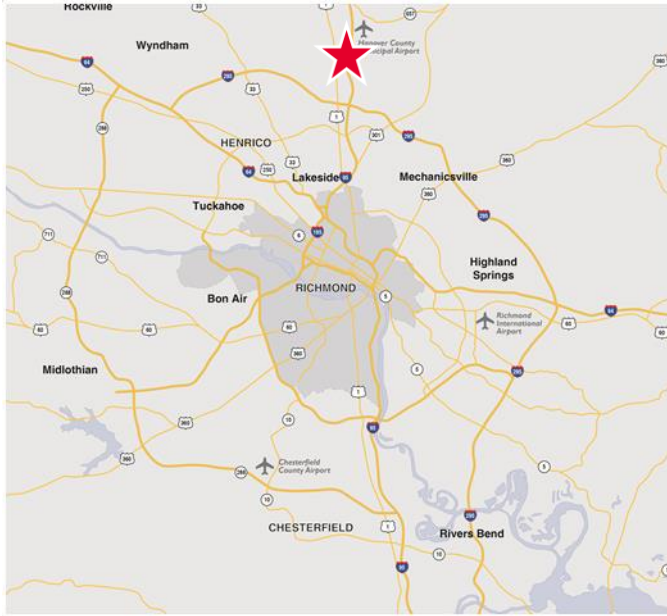

For more information, contact:

REILLY MARCHANT

Senior Associate
804 697 3478
reilly.marchant@thalhimer.com

DAVID CRAWFORD

Vice President
804 697 3446
david.crawford@thalhimer.com

Thalhimer Center
11100 W. Broad Street
Glen Allen, VA 23060
www.thalhimer.com

Independently Owned and Operated / A Member of the Cushman & Wakefield Alliance

Cushman & Wakefield | Thalhimer © 2015. No warranty or representation, express or implied, is made to the accuracy or completeness of the information contained herein, and same is submitted subject to errors, omissions, change of price, rental or other conditions, withdrawal without notice, and to any special listing conditions imposed by the property owner(s). As applicable, we make no representation as to the condition of the property (or properties) in question.