

FOR SALE

\$379,000

Ranch Style Estate / ALF Opportunity

7556 Bobcat Run, Port St Lucie FL 34952



Jeremiah Baron
& CO.

Commercial Real Estate, LLC

Listing Contact:

Jeremiah Baron | 772-528-0506 | Jbaron@commercialrealestatellc.com

Office: 49 SW Flagler Ave. Suite 301 Stuart FL, 34994 | 772-286-5744

Property Details

Ranch Style Estate / ALF Opportunity

7556 Bobcat Run, Port St Lucie FL 34952

PRICE	\$379,000 Price Reduced! \$399,900
BUILDING SIZE	3,495 sf
NO. OF BEDS	6 bed / 6 bath / 1 half bath
BUILDING TYPE	Single Family Detached
ACREAGE	1.25 AC
YEAR BUILT	1993
CONSTRUCTION TYPE	CBS
ZONING	AR-1
LAND USE	RE
UTILITIES	Undisclosed
PARCEL ID	3414-501-1108-150-8

NO WARRANTY OR REPRESENTATION, EXPRESS OR IMPLIED, IS MADE AS TO THE ACCURACY OF THE INFORMATION CONTAINED HEREIN, AND THE SAME IS SUBMITTED SUBJECT TO ERRORS, OMISSIONS, CHANGE OF PRICE, RENTAL OR OTHER CONDITIONS, PRIOR SALE, LEASE OR FINANCING, OR WITHDRAWAL WITHOUT NOTICE, AND OF ANY SPECIAL LISTING CONDITIONS IMPOSED BY OUR PRINCIPALS NO WARRANTIES OR REPRESENTATIONS ARE MADE AS TO THE CONDITION OF THE PROPERTY OR ANY HAZARDS CONTAINED THEREIN ARE ANY TO BE IMPLIED.

- Ranch-style home located in St Lucie Gardens (horse country) consists of 6 bed / 6 bath home on a 1.25 AC parcel.
- Ideal as an assisted living facility ; turnkey key opportunity!
- Site features: electric entry fence, large backyard, screened lanai, modern kitchen with granite countertops, living room space, laundry room, updated appliances, and tile throughout.
- Only minutes away from US-1, giving quick access to retailers and restaurants such as: Publix, McDonald's, PNC Bank, and many others.

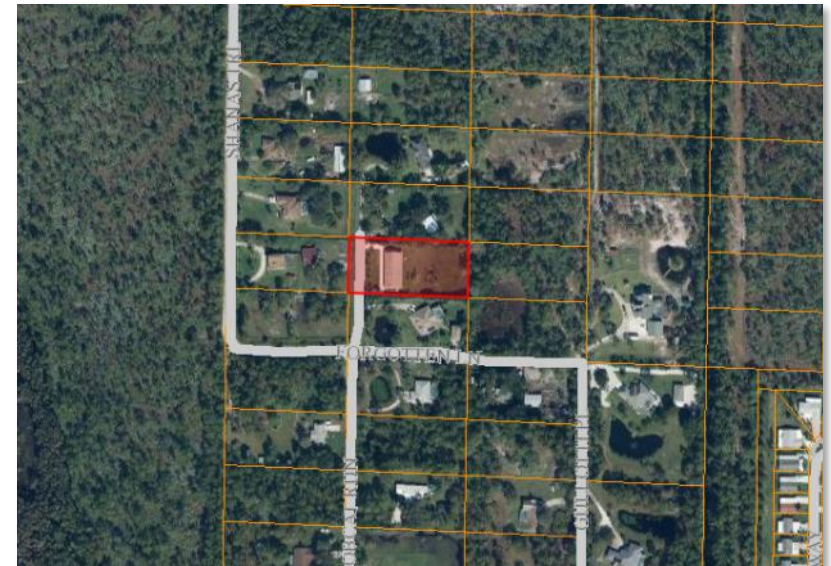

Jeremiah Baron
& CO.

Commercial Real Estate, LLC

Listing Contact:

Jeremiah Baron | 772-528-0506 | Jbaron@commercialrealestatellc.com

Office: 49 SW Flagler Ave. Suite 301 Stuart FL, 34994 | 772-286-5744

Property Demographics

Ranch Style Estate / ALF Opportunity

7556 Bobcat Run, Port St Lucie FL 34952

Demographics

2018 Population Estimate

Average Household Income

Average Age

1 Mile	1,976	1 Mile	\$44,480	1 Mile	63.80
3 Mile	35,656	3 Mile	\$52,040	3 Mile	46.70
5 Mile	102,002	5 Mile	\$55,996	5 Mile	43.40

2023 Population Projection

Median Household Income

Median Age

1 Mile	2,113	1 Mile	\$33,546	1 Mile	70.10
3 Mile	35,293	3 Mile	\$41,317	3 Mile	50.00
5 Mile	111,300	5 Mile	\$44,605	5 Mile	45.10

Jeremiah Baron
& CO.

Commercial Real Estate, LLC

Listing Contact:

Jeremiah Baron | 772-528-0506 | Jbaron@commercialrealestatellc.com

Office: 49 SW Flagler Ave. Suite 301 Stuart FL, 34994 | 772-286-5744

Zoning Information

Ranch Style Estate / ALF Opportunity

7556 Bobcat Run, Port St Lucie FL 34952

AR-1 AGRICULTURAL, RESIDENTIAL - 1.

1. Purpose. The purpose of this district is to provide and protect an environment suitable for single-family dwellings at a maximum density of one (1) dwelling unit per gross acre, together with such other uses as may be necessary for and compatible with very low density rural residential surroundings. The number in "()" following each identified use corresponds to the SIC Code reference described in Section 3.01.02(B). The number 999 applies to a use not defined under the SIC Code but may be further defined in Section 2.00.00 of this Code.

2. Permitted Uses:

- a. Family day care homes. (999)
 - b. Family residential homes provided that such homes shall not be located within a radius of one thousand (1,000) feet of another existing such family residential home and provided that the sponsoring agency or Department of Health and Rehabilitative Services (HRS) notifies the Board of County Commissioners at the time of home occupancy that the home is licensed by HRS. (999)
 - c. Single-family detached dwellings. (999)
3. Lot Size Requirements. Lot size requirements shall be in accordance with Table 1 in Section 7.04.00.
4. Dimensional Regulations. Dimensional requirements shall be in accordance with Table 1 in Section 7.04.00.
5. Off-Street Parking Requirements. Off-street parking requirements shall be in accordance with Section 7.06.00.
6. Conditional Uses:
- a. Crop services. (072)
 - b. Family residential homes located within a radius of one thousand (1,000) feet of another such family residential home. (999)
 - c. Industrial wastewater disposal. (999)

- d. Kennels - completely enclosed. (0752)
 - e. Landscaping and horticultural services. (078)
 - f. Retail: (1) Fruits and vegetables. (543)
 - g. Riding stables. (7999)
 - h. Veterinary services. (074)
 - i. Telecommunication towers - subject to the standards of Section 7.10.23. (999)
7. Accessory Uses. Accessory uses are subject to the requirements of Section 8.00.00, and include the following:
- a. Agriculture (farms and ranches accessory to single-family detached dwelling). (01/02)
 - b. Animals, subject to the requirements of Section 7.10.03. (999)
 - c. Guest house subject to the requirements of Section 7.10.04. (999)
 - d. Mobile home subject to the requirements of Section 7.10.05. (999)
 - e. Retail and wholesale trade - subordinate to the primary authorized use or activity.
 - f. Solar energy systems, subject to the requirements of Section 7.10.28.

Jeremiah Baron
& CO.

Commercial Real Estate, LLC

Listing Contact:

Jeremiah Baron | 772-528-0506 | Jbaron@commercialrealestatellc.com

Office: 49 SW Flagler Ave. Suite 301 Stuart FL, 34994 | 772-286-5744

Site Photos

Ranch Style Estate / ALF Opportunity

7556 Bobcat Run, Port St Lucie FL 34952



Jeremiah Baron
& CO.

Commercial Real Estate, LLC

Listing Contact:

Jeremiah Baron | 772-528-0506 | Jbaron@commercialrealestatellc.com

Office: 49 SW Flagler Ave. Suite 301 Stuart FL, 34994 | 772-286-5744

Property Aerial

Ranch Style Estate / ALF Opportunity

7556 Bobcat Run, Port St Lucie FL 34952

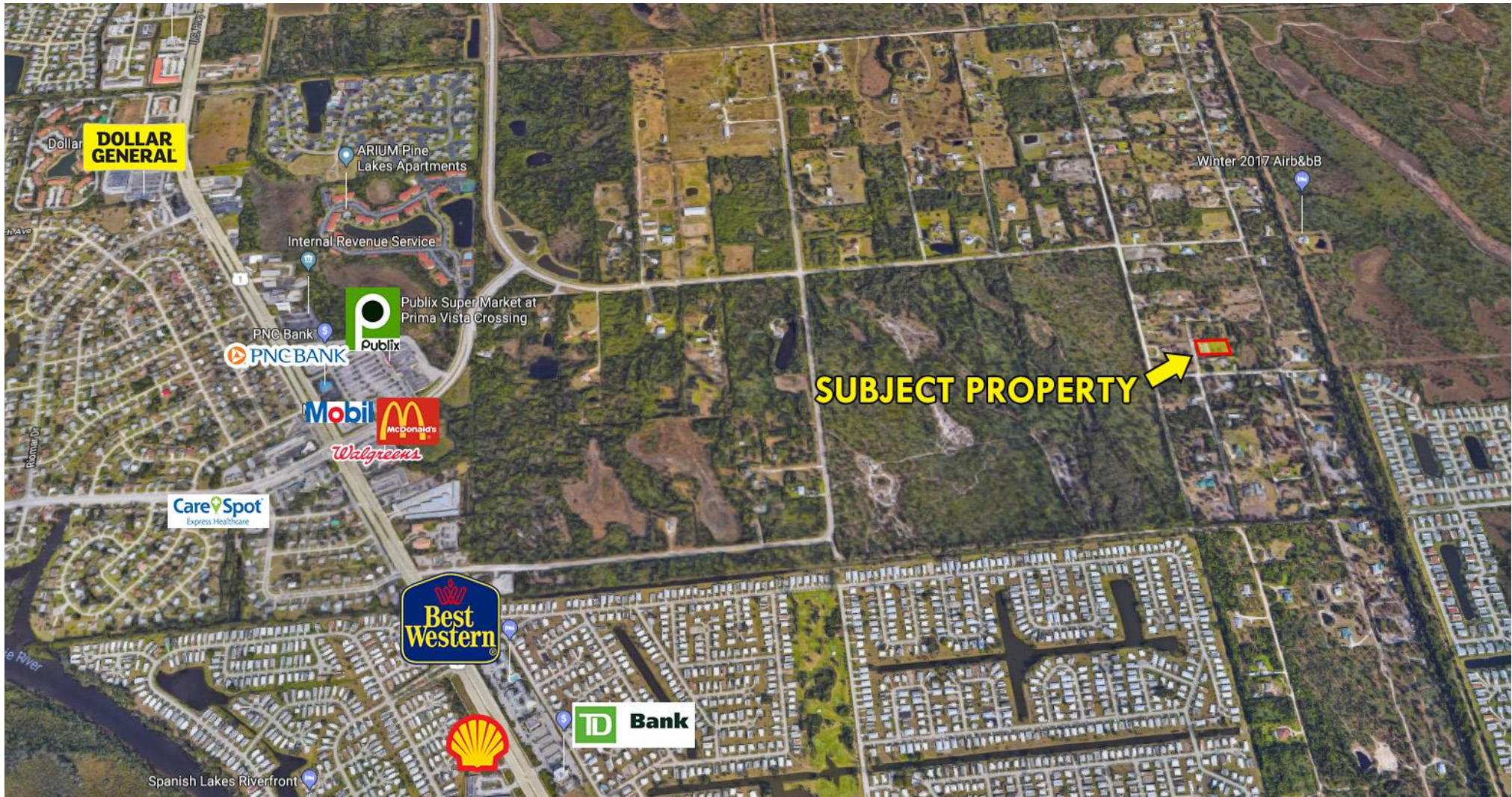

Jeremiah Baron
& CO.

Commercial Real Estate, LLC

Listing Contact:

Jeremiah Baron | 772-528-0506 | Jbaron@commercialrealestatellc.com

Office: 49 SW Flagler Ave. Suite 301 Stuart FL, 34994 | 772-286-5744