

FOR SALE: ±28,000 SF

819 W. FAIRMONT DR.
TEMPE, AZ



PROPERTY FEATURES

- ±27,872 SF Building Size
- Single or Multi-Tenant Capable
- Seller would lease back half the building
- Four (4) Dock High Doors
- 19'-21' Clear Height
- 38 Parking Spaces
- GID Zoning, City of Tempe
- APN 123-39-018

Sale Price: \$3,095,000

JUSTIN LEMASTER

Director
justin.lemaster@cushwake.com
+1 602 229 5926

JOHN POMPAY

Director
john.pompay@cushwake.com
+1 602 224 4422

WILL GROVES

Associate
will.groves@cushwake.com
+1 602 682 8260



819 W. FAIRMONT DR.

Tempe, Arizona

**±28,000 SF AVAILABLE
FOR SALE**

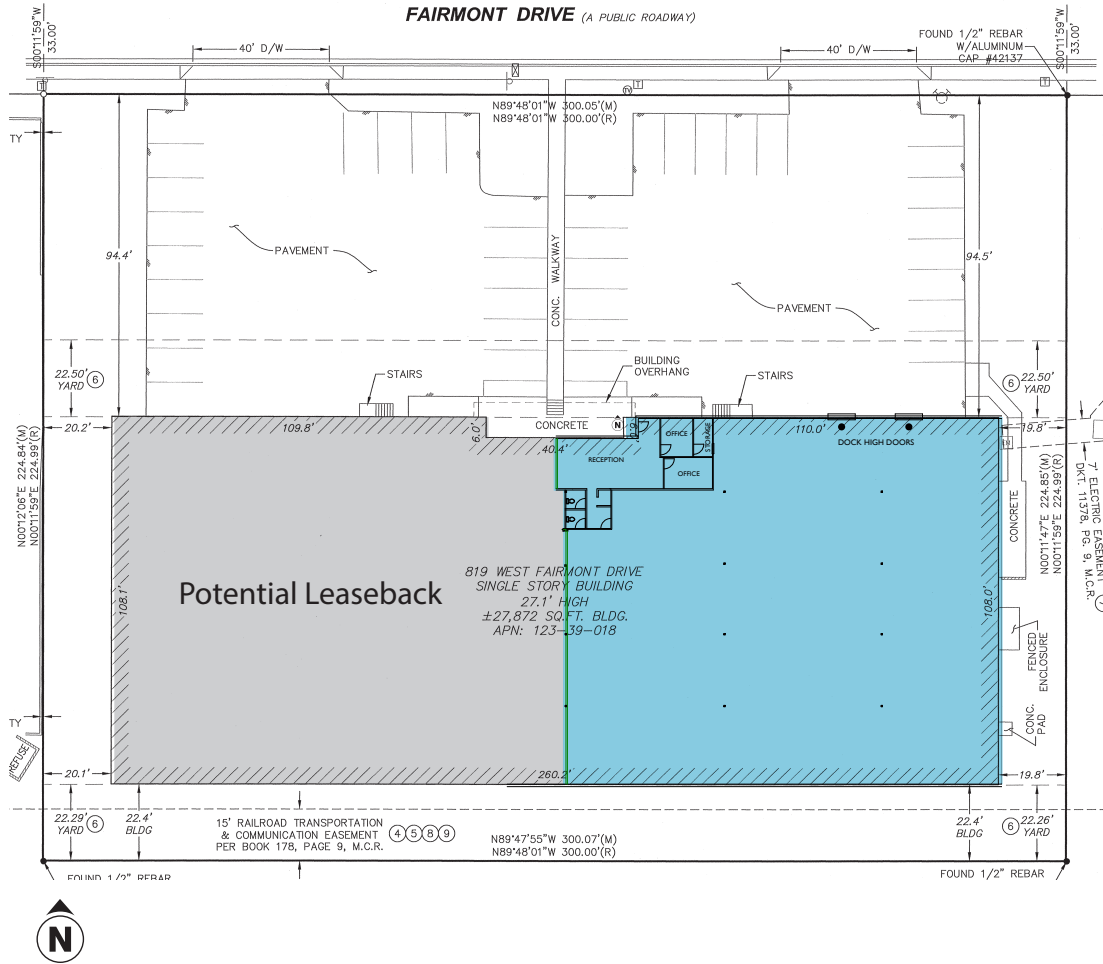

For more information, please contact:

JUSTIN LEMASTER
Director
justin.lemaster@cushwake.com
602 229 5926

JOHN POMPAY
Director
john.pompay@cushwake.com
602 224 4422

WILL GROVES
Associate
will.groves@cushwake.com
602 682 8260

CUSHMAN & WAKEFIELD OF ARIZONA, INC.
2555 East Camelback Road, Suite 400
Phoenix, Arizona 85016
(602) 954 9000
www.cushmanwakefield.com

The depiction in the included photograph of any person, entity, sign, logo or property, other than Cushman & Wakefield's (C&W) client and the property offered by C&W, is incidental only, and is not intended to connote any affiliation, connection, association, sponsorship or approval by or between that which is incidentally depicted and C&W or its client. This listing shall not be deemed an offer to lease, sublease or sell such property; and, in the event of any transaction for such property, no commission shall be earned by or payable to any cooperating broker except if otherwise provided pursuant to the express terms, rates and conditions of C&W's agreement with its principal, if, as and when such commission (if any) is actually received from such principal. (A copy of the rates and conditions referred to above with respect to this property is available upon request.)