

**NEW OFFICE / HI-TECH / FLEX
FOR LEASE
15320 E. MARIETTA
SPOKANE VALLEY, WA 99216**

**1 MONTH FREE BASE RENT
FOR EACH YEAR OF ANY
NEW LEASE
-UP TO 5 YEARS-
TAKEN ANNUALLY**



LOCATION: Great valley location at the southwest corner of Marietta and Sullivan located in the heart of the Spokane Valley's industrial area. This facility has good I-90 access via Sullivan Road, a major north/south arterial.

SITE: A portion of multi-tenanted complex totaling ±4.43 acres, ±192,800 SF (Parcel #45111.9057)

ZONING: City of Spokane Valley I-2, Heavy Industrial

IMPROVEMENTS:

Suite #	Total Sq.Ft.	Whse. Sq.Ft.	Office Sq.Ft.	Base Rent	2010 Est. Cam \$	Total Rent	Notes
1	±2,700	±1,087.5 (50¢/SF/MO/NNN)	±1,612.5 (\$1.00/SF/MO/NNN)	\$2,156/MO/NNN	\$486 (18.0¢/SF/MO)	\$2,642/M 0	Available Immediately
3	±2,700	±1,750 (50¢/SF/MO/NNN)	±950 (\$1.00/SF/MO/NNN)	\$1,825/MO/NNN	\$486 (18.0¢/SF/MO)	\$2,311/M 0	This unit is subject to a 3 business day First Right of Refusal. Listing agents to be present at showings.
5B	±1,146	±1,146 (55¢/SF/MO/NNN)	0	\$630/MO/NNN	\$206 (18.0¢/SF/MO)	\$836/MO	Heated Whse and one RR. Gas & Elec not separately metered.
6	±2,700	±1,787 (50¢/SF/MO/NNN)	±913 (\$1.00/SF/MO/NNN)	\$1,807/MO/NNN	\$486 (18.0¢/SF/MO)	\$2,293/M 0	Available immediately.
10	±2,700	±2,160 (50¢/SF/MO/NNN)	±540 (\$1.00/SF/MO/NNN)	\$1,620/MO/NNN	\$486 (18.0¢/SF/MO)	\$2,106/M 0	Available Immediately.
11	±2,700	±1,300 (50¢/SF/MO/NNN)	±1,400 (\$1.00/SF/MO/NNN)	\$2,050/MO/NNN	\$486 (18.0¢/SF/MO)	\$2,536/M 0	Available Immediately.

Year Built: 2001
 Construction Type: Concrete tilt
 Truss Clearance: ±14'0 to 15'11"
 Fire Sprinkler: No
 Power: Each 30' wide x 90' deep bay serviced by a 200 Amp 3-Phase panel
 Heat: Office: Forced Air Gas with A/C
 Whse: Gas fired unit heater
 Phone/Fiber: Supplied to building by Qwest and tenant to provide connection and services. Conduit in and Qwest can provide fiber. A version of DSL is available, per Jeff Means at Means Enterprises – (509) 991-4500
 Column Spacing: ±30' x 45' with 12 – 30'w x 90' deep bays
 Parking: ±159 car parks plus 6 handicapped parking stalls total (±13 car parks per each 2,700 SF Bay)

(Please See Attached Floor Plan and Site Plan)

CONTACT:

MARK LUCAS, SIOR / TRACY LUCAS, CCIM
 KIEMLE & HAGOOD COMPANY
 (509) 755-7524 / (509) 755-7558
 Fax: 509-755-7570 / FAX: (509) 755-7538
mlucas@khco.com / tracyl@khco.com

JIM BONUCCELLI / ROB AMSDEN, CCIM
 VILLAGE SQUARE REALTY
 (509) 924-9730
 FAX: (509) 924-9734

All information herein is furnished by the owner and believed to be complete and correct. The Agent, however, cannot be responsible for changes, errors, omissions or withdrawals of this offering without notice. The above information is from sources deemed reliable but should be verified by parties that could be adversely affected by any statements or information. This is not an offering of sub-agency, with commission splits to be determined. Updated 10/27/10p J:\BROKERS\LUCAS DOCS\FLYERS\MARIETTA E 15320.DOC



15320 E. MARIETTA

SPOKANE VALLEY, WA 99216

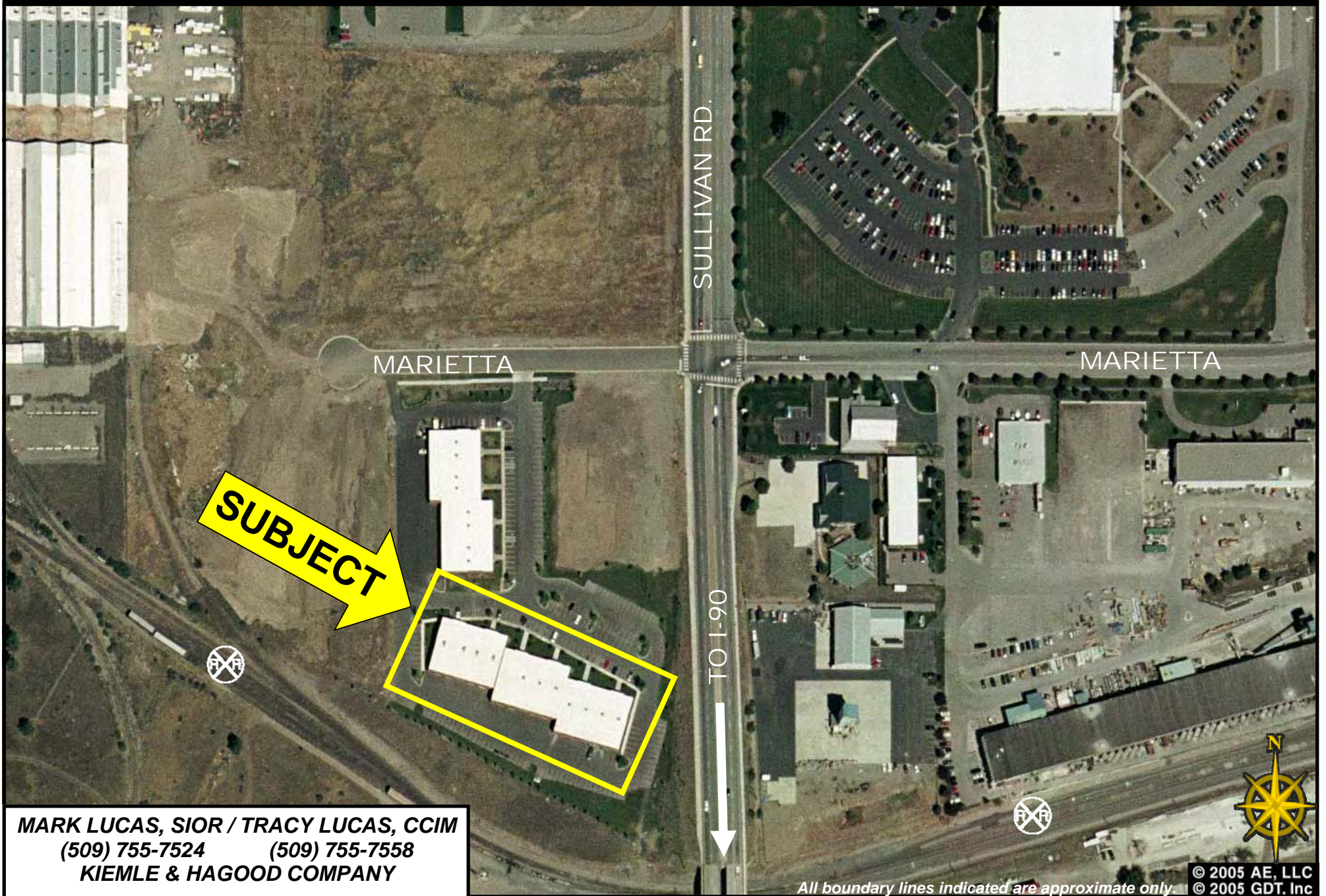

MARK LUCAS, SIOR / TRACY LUCAS, CCIM
(509) 755-7524 (509) 755-7558
KIEMLE & HAGOOD COMPANY

All boundary lines indicated are approximate only.

© 2005 AE, LLC
© 2005 GDT, Inc

**15320 E. MARIETTA
SPOKANE VALLEY, WA 99216**

THIS DRAWING IS FOR CONVENIENCE ONLY. ALL CRITICAL MEASUREMENTS SHOULD BE VERIFIED BY PURCHASER OR LESSEE. ALL RIGHTS RESERVED. NO PART OF THIS DOCUMENT MAY BE REPRODUCED IN ANY FORM OR BY ANY MEANS WITHOUT WRITTEN PERMISSION FROM MARK & TRACY LUCAS.

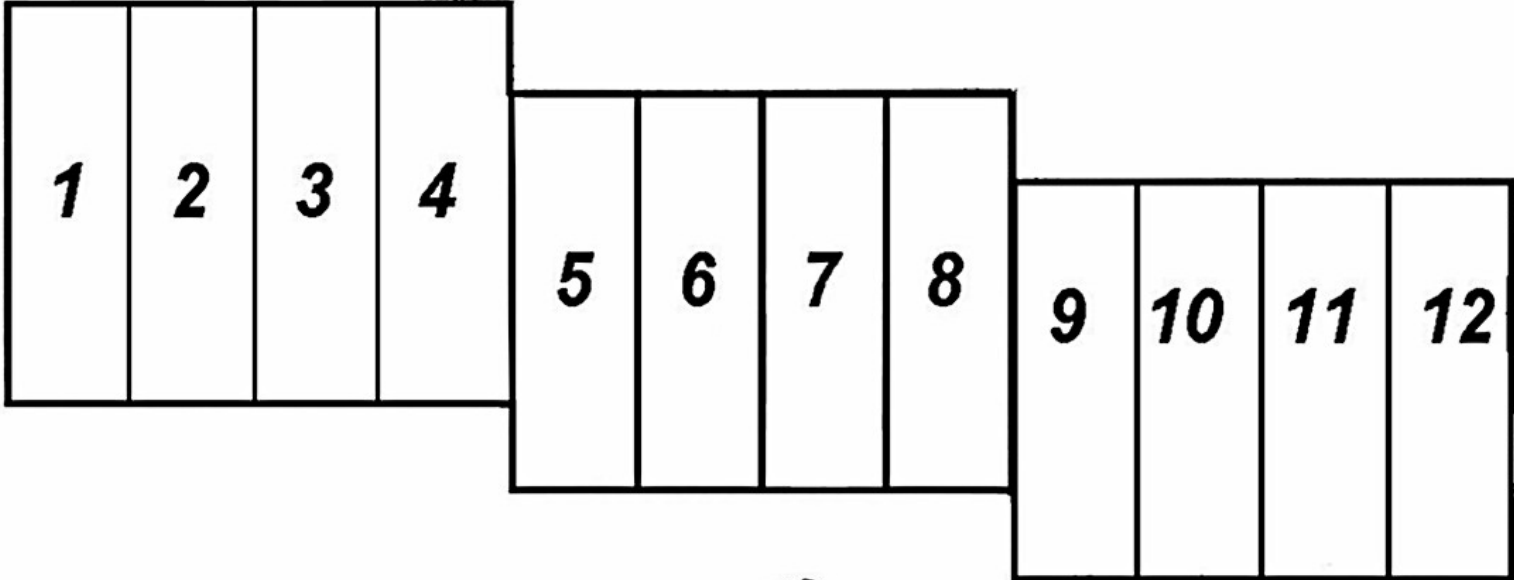

MARK LUCAS, SIOR / TRACY LUCAS, CCIM
(509) 755-7524 (509) 755-7558
KIEMLE & HAGOOD COMPANY

SUITE PLAN

15320 E. MARIETTA SPOKANE VALLEY, WA 99216

THIS DRAWING IS FOR CONVENIENCE ONLY. ALL CRITICAL MEASUREMENTS SHOULD BE VERIFIED BY PURCHASER OR LESSEE. ALL RIGHTS RESERVED. NO PART OF THIS DOCUMENT MAY BE REPRODUCED IN ANY FORM OR BY ANY MEANS WITHOUT WRITTEN PERMISSION FROM MARK & TRACY LUCAS.

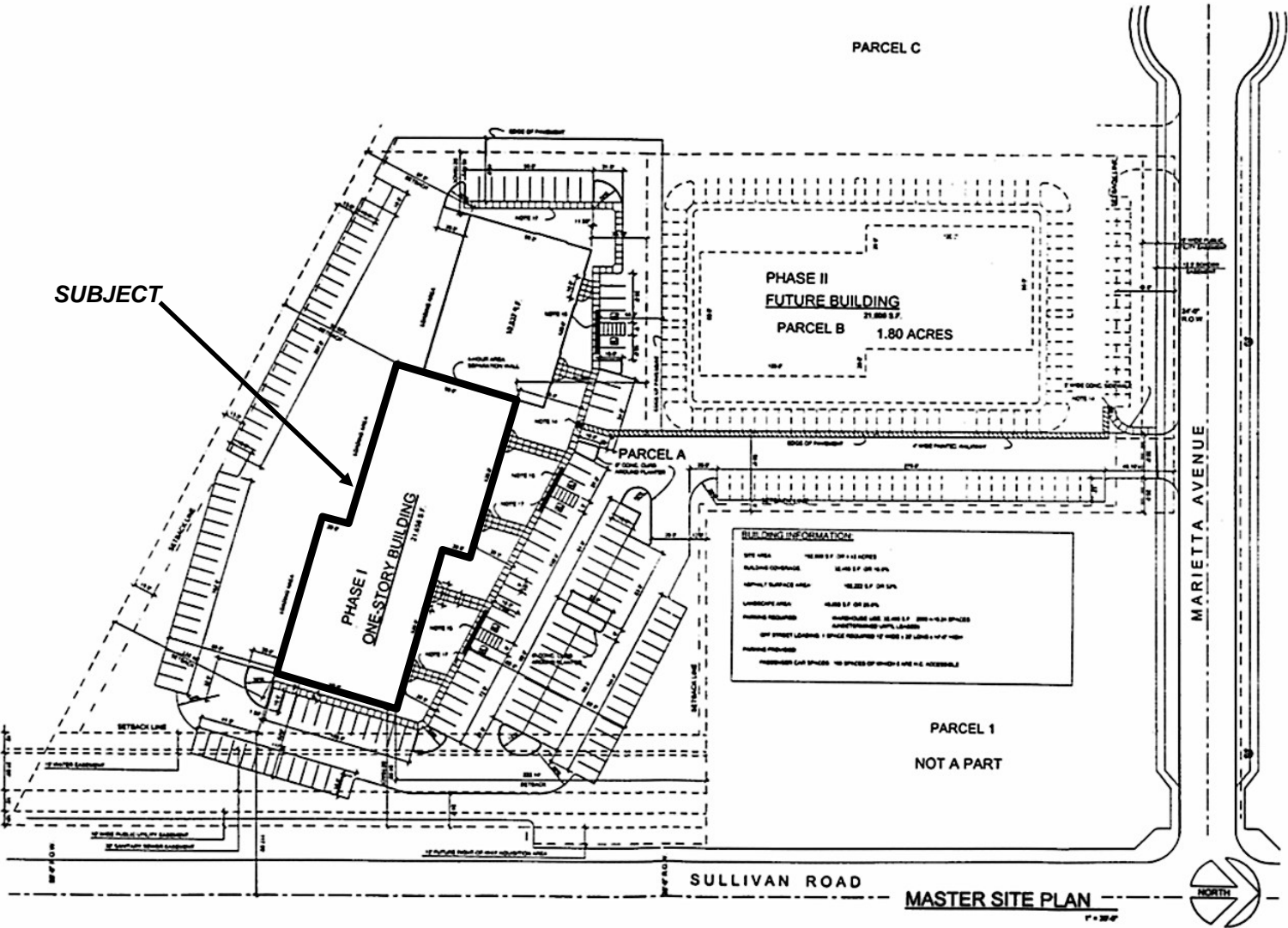

MARK LUCAS, SIOR / TRACY LUCAS, CCIM
 (509) 755-7524 (509) 755-7558
KIEMLE & HAGOOD COMPANY

SITE PLAN

15320 E. MARIETTA, SUITE 1

SPOKANE VALLEY, WA

THIS DRAWING IS FOR CONVENIENCE ONLY. PROPERTY DIMENSIONS HAVE BEEN OBTAINED FROM PLAT MAPS & THE LOCATIONS OF IMPROVEMENTS ARE ESTIMATED. ALL CRITICAL MEASUREMENTS SHOULD BE VERIFIED BY PURCHASER OR LESSEE. ALL RIGHTS RESERVED. NO PART OF THIS DOCUMENT MAY BE REPRODUCED IN ANY FORM OR BY ANY MEANS WITHOUT WRITTEN PERMISSION FROM MARK & TRACY LUCAS.

15320 E. Marietta
Suite #1
Spokane, WA 99216

Office = 1,612.5sq.ft.
Warehouse = 1,087.5 sq.ft.
Total = 2,700 sq.ft.

This drawing is for convenience only.
All critical measurements should be verified.

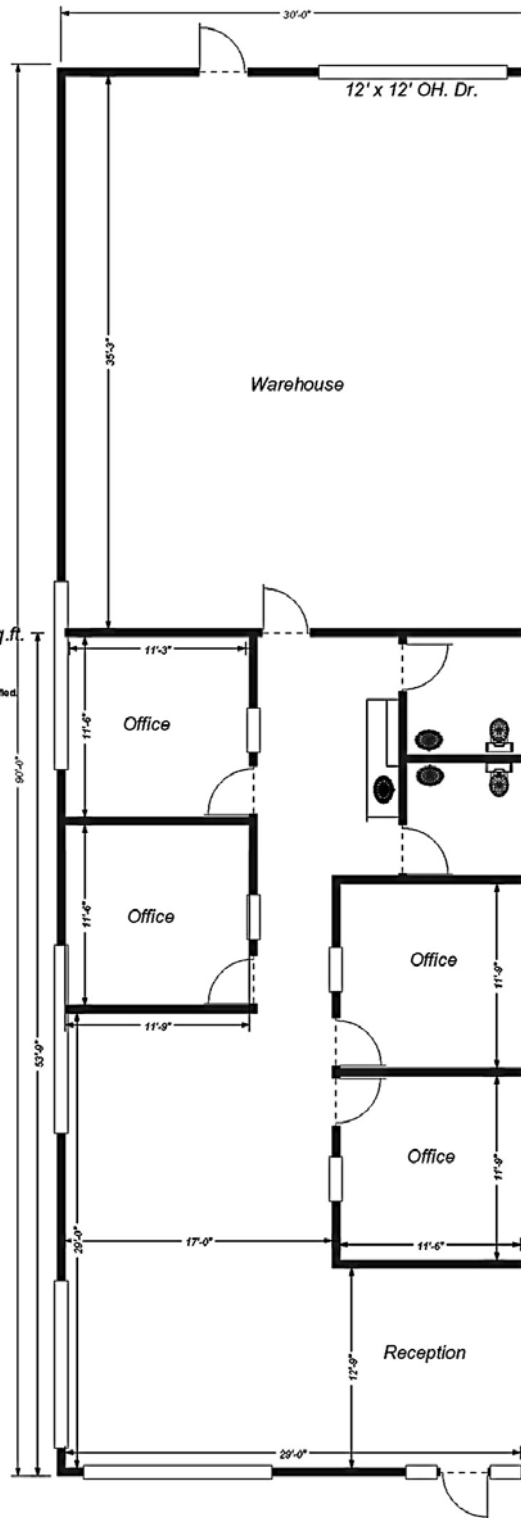

MARK LUCAS, SIOR / TRACY LUCAS, CCIM
(509) 755-7524 (509) 755-7558
KIEMLE & HAGOOD COMPANY

FLOOR PLAN

15320 E. MARIETTA, SUITE 3

SPOKANE VALLEY, WA 99216

THIS DRAWING IS FOR CONVENIENCE ONLY. PROPERTY DIMENSIONS HAVE BEEN OBTAINED FROM PLAT MAPS & THE LOCATIONS OF IMPROVEMENTS ARE ESTIMATED. ALL CRITICAL MEASUREMENTS SHOULD BE VERIFIED BY PURCHASER OR LESSEE. ALL RIGHTS RESERVED. NO PART OF THIS DOCUMENT MAY BE REPRODUCED IN ANY FORM OR BY ANY MEANS WITHOUT WRITTEN PERMISSION FROM MARK & TRACY LUCAS.

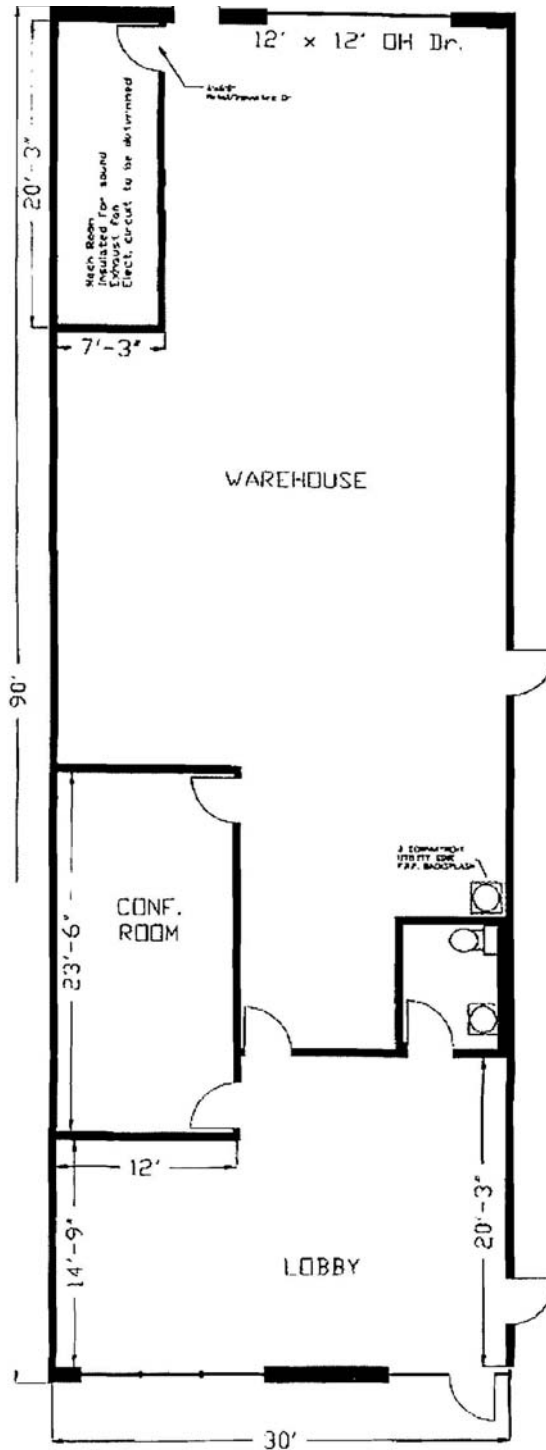

MARK LUCAS, SIOR / TRACY LUCAS, CCIM
(509) 755-7524 (509) 755-7558
KIEMLE & HAGOOD COMPANY

FLOOR PLAN

15320 E. MARIETTA, SUITE 5B

SPOKANE VALLEY, WA 99216

THIS DRAWING IS FOR CONVENIENCE ONLY. PROPERTY DIMENSIONS HAVE BEEN OBTAINED FROM PLAT MAPS & THE LOCATIONS OF IMPROVEMENTS ARE ESTIMATED. ALL CRITICAL MEASUREMENTS SHOULD BE VERIFIED BY PURCHASER OR LESSEE. ALL RIGHTS RESERVED. NO PART OF THIS DOCUMENT MAY BE REPRODUCED IN ANY FORM OR BY ANY MEANS

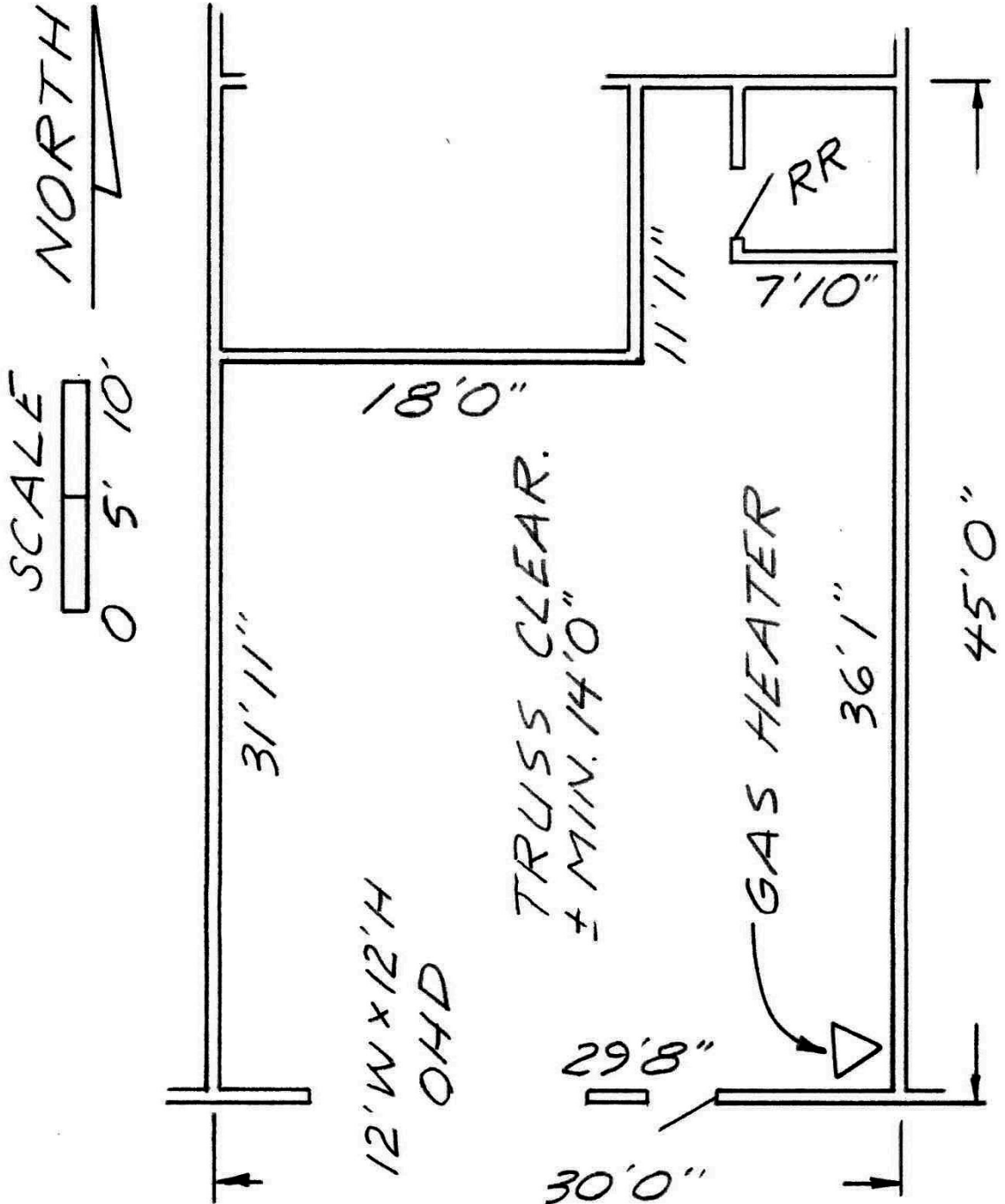

MARK LUCAS, SIOR / TRACY LUCAS, CCIM
(509) 755-7524 (509) 755-7558
KIEMLE & HAGOOD COMPANY

FLOOR PLAN

15320 E. MARIETTA, SUITE 6

SPOKANE VALLEY, WA 99216

THIS DRAWING IS FOR CONVENIENCE ONLY. PROPERTY DIMENSIONS HAVE BEEN OBTAINED FROM PLAT MAPS & THE LOCATIONS OF IMPROVEMENTS ARE ESTIMATED. ALL CRITICAL MEASUREMENTS SHOULD BE VERIFIED BY PURCHASER OR LESSEE. ALL RIGHTS RESERVED. NO PART OF THIS DOCUMENT MAY BE REPRODUCED IN ANY FORM OR BY ANY MEANS WITHOUT WRITTEN PERMISSION FROM MARK & TRACY LUCAS.

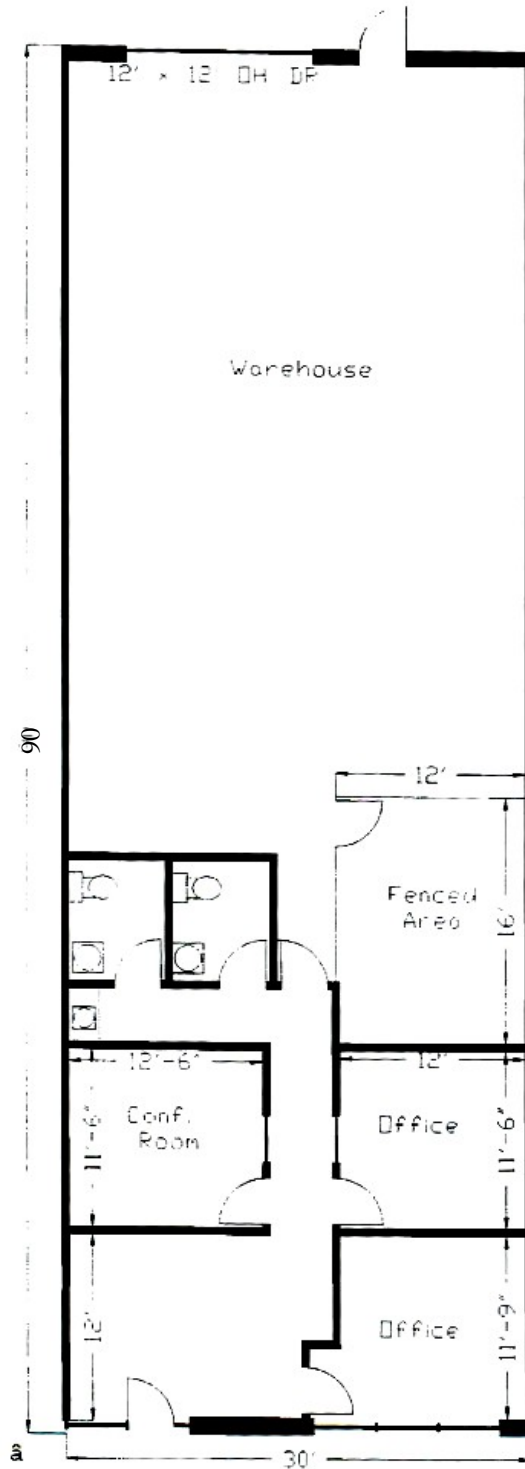

MARK LUCAS, SIOR / TRACY LUCAS, CCIM
(509) 755-7524 (509) 755-7558
KIEMLE & HAGOOD COMPANY

FLOOR PLAN

15320 E. MARIETTA, SUITE #10

SPOKANE VALLEY, WA

THIS DRAWING IS FOR CONVENIENCE ONLY. ALL CRITICAL MEASUREMENTS SHOULD BE VERIFIED BY PURCHASER OR LESSEE. ALL RIGHTS RESERVED. NO PART OF THIS DOCUMENT MAY BE REPRODUCED IN ANY FORM OR BY ANY MEANS WITHOUT WRITTEN PERMISSION FROM VILLAGE SQUARE REALTY.

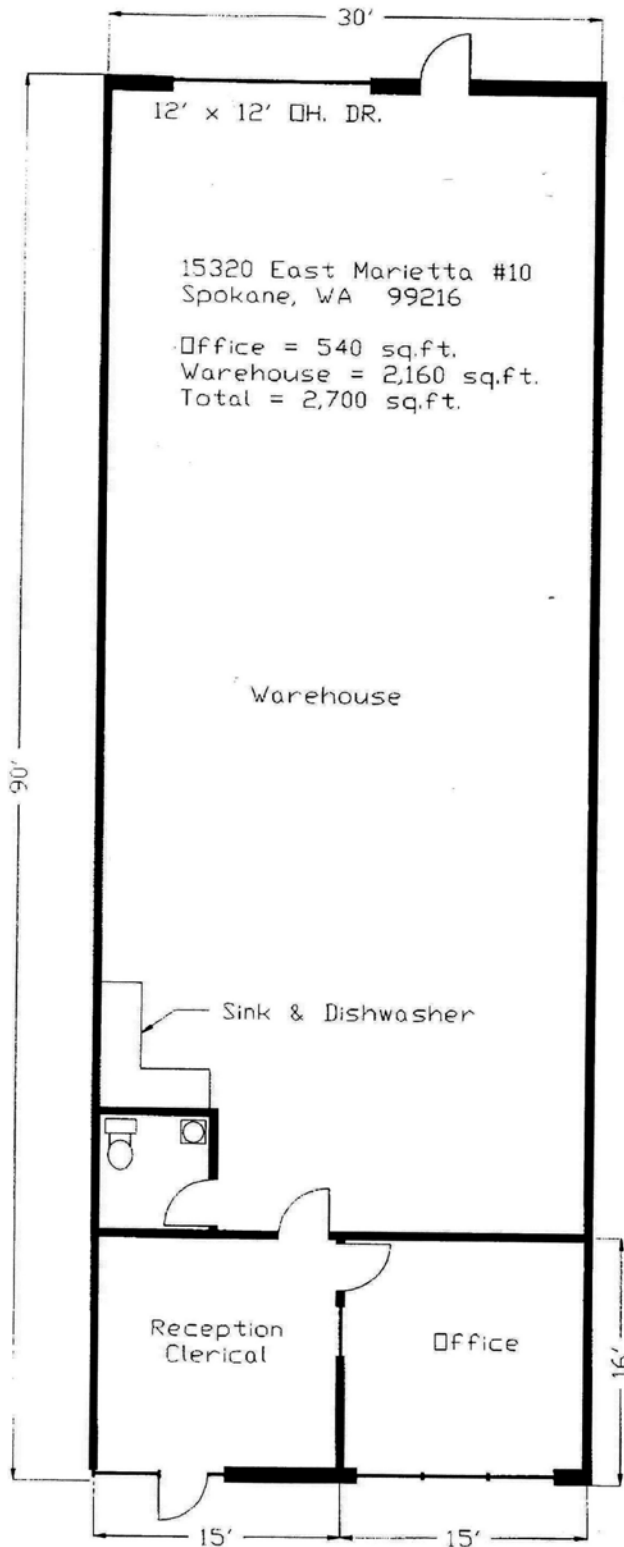

MARK LUCAS, SIOR / TRACY LUCAS, CCIM
(509) 755-7524 (509) 755-7558
KIEMLE & HAGOOD COMPANY

FLOOR PLAN

15320 E. MARIETTA, SUITE #11

SPOKANE VALLEY, WA 99216

THIS DRAWING IS FOR CONVENIENCE ONLY. ALL CRITICAL MEASUREMENTS SHOULD BE VERIFIED BY PURCHASER OR LESSEE. ALL RIGHTS RESERVED. NO PART OF THIS DOCUMENT MAY BE REPRODUCED IN ANY FORM OR BY ANY MEANS WITHOUT WRITTEN PERMISSION FROM VILLAGE SQUARE REALTY.

15320 E. Marietta
Suite #11
Spokane, WA 99216

Office = 1,400 sq.ft.
Warehouse = 1,300 sq.ft.
Total = 2,700 sq.ft.

This drawing is for convenience only.
All critical measurements should be verified.

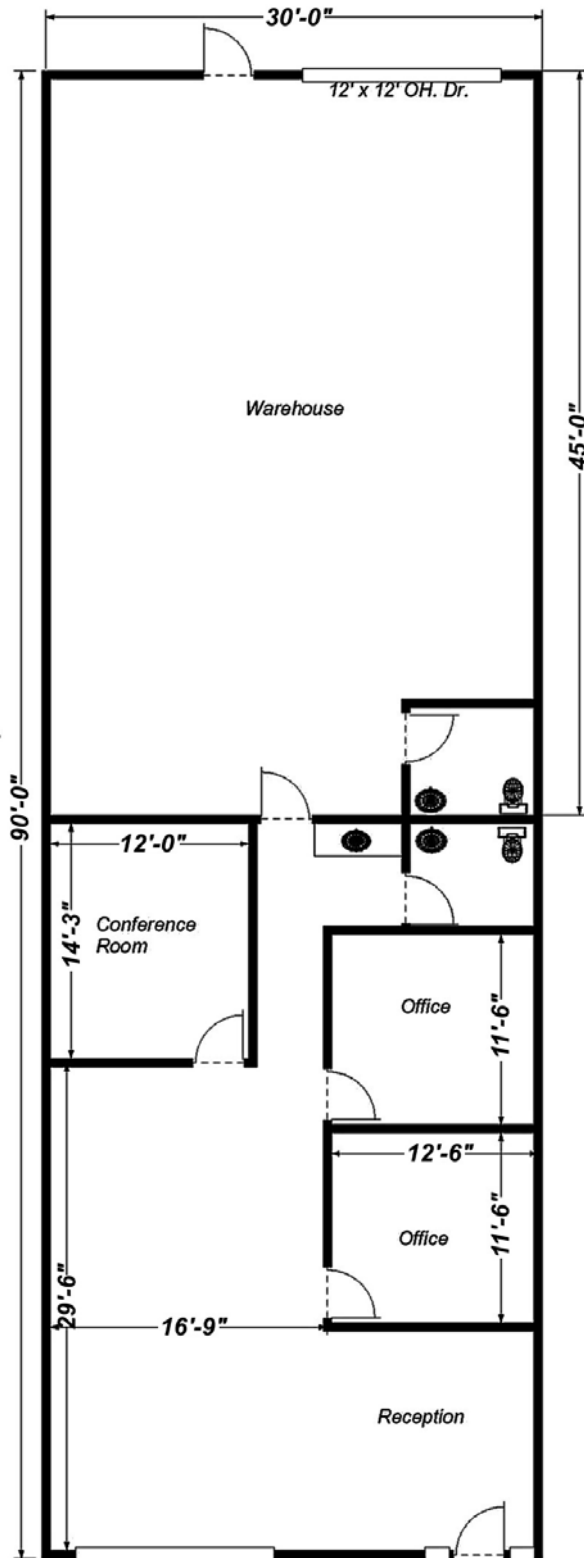

MARK LUCAS, SIOR / TRACY LUCAS, CCIM
(509) 755-7524 (509) 755-7558
KIEMLE & HAGOOD COMPANY

FLOOR PLAN