

For Sale  
Retail

1370 US HWY. 2 E.  
Kalispell, MT. 59901

## Property Features

- Building Size:
  - Main Floor: 99,279 SF
  - 2nd Floor: 4,083 SF
- Total Bldg.: 103,362 SF
- Masonry Commercial Building
- Parcel Size: 8.23 Acres
- Pylon Sign on Hwy 2
- Hwy 2 is Major Corridor to Columbia Falls (Glacier National Park)
- Zoning: B-2/Evergreen Enterprise Overlay- General Business
- Signalized Access to Hwy 2
- Traffic Count: 19,619 VPD at US Hwy 2 E & State Hwy 35
- 503 Parking Spaces
- Two Loading Docks with Dock Levelers
- One 8-ft Height Overhead Garage Door
- 15' Ceiling in Sales Area, 23' Ceiling in Warehouse Area
- New Roof Completed 9/1/2020
- Built-In Sound System, Security System, and Fire Sprinklers
- Three Phase Power

**Sale Price: \$5,100,000**  
**(\$49.34 PSF)**



For more information, please contact:

**Stephen Pohl**  
+1 509 622 3568  
[spohl@naiblack.com](mailto:spohl@naiblack.com)

**NAI**Black

**John Crowley**  
+1 406 721 1111  
[john@naicrowleymoore.com](mailto:john@naicrowleymoore.com)

**NAI**Crowley Moore

NO WARRANTY OR REPRESENTATION, EXPRESS OR IMPLIED, IS MADE AS TO THE ACCURACY OF THE INFORMATION CONTAINED HEREIN, AND THE SAME IS SUBMITTED SUBJECT TO ERRORS, OMISSIONS, CHANGE OF PRICE, RENTAL OR OTHER CONDITIONS, PRIOR SALE, LEASE OR FINANCING, OR WITHDRAWAL WITHOUT NOTICE, AND OF ANY SPECIAL LISTING CONDITIONS IMPOSED BY OUR PRINCIPALS NO WARRANTIES OR REPRESENTATIONS ARE MADE AS TO THE CONDITION OF THE PROPERTY OR ANY HAZARDS CONTAINED THEREIN ARE ANY TO BE IMPLIED.

Black Commercial, Inc.  
801 W Riverside Ave, Ste 300  
Spokane, WA 99201  
+1 509 623 1000  
[naiblack.com](http://naiblack.com)

1370 Hwy. 2 E.  
Kalispell, MT.

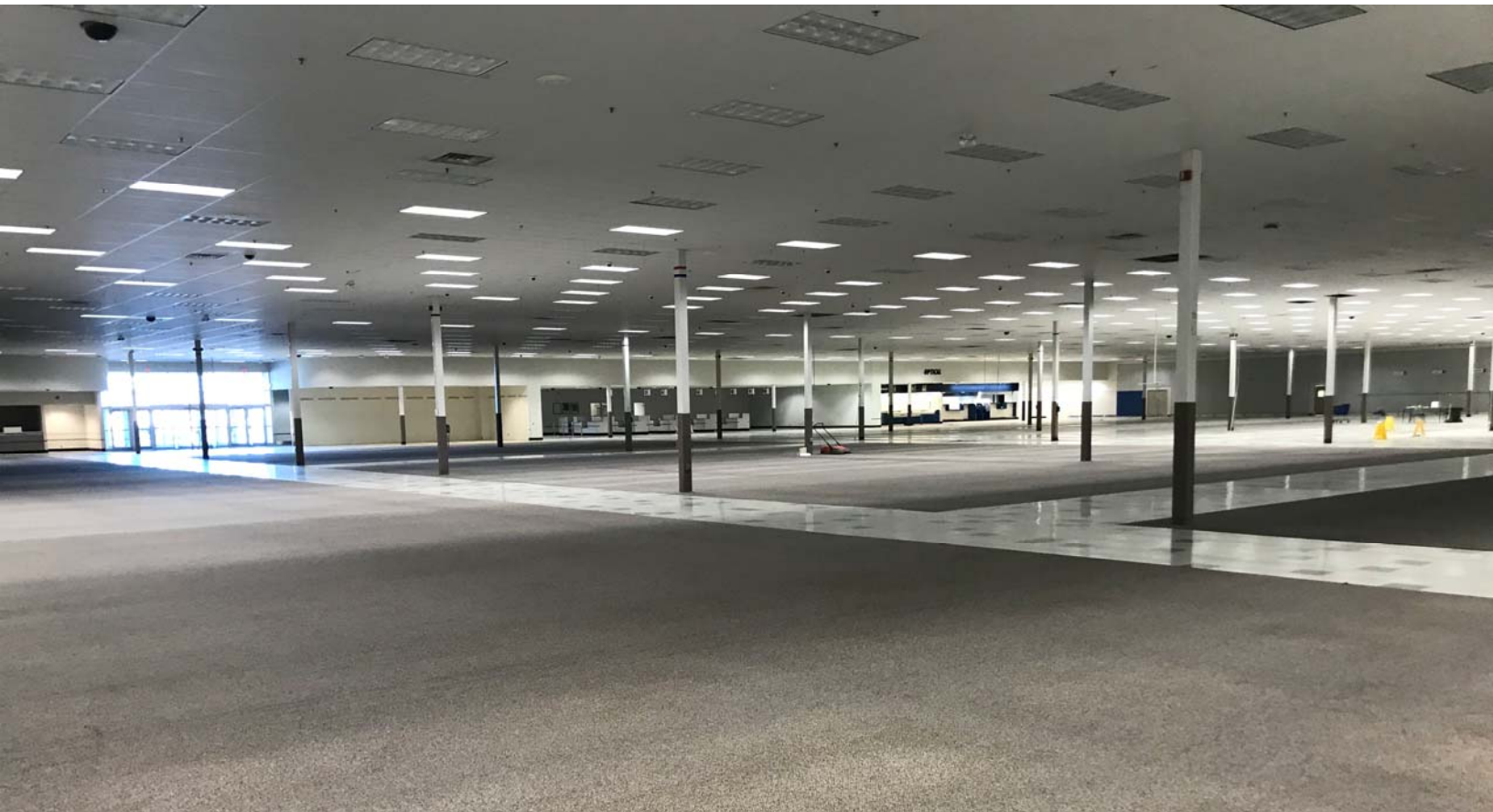

**NAI Black** respects the intellectual property rights of others. If you believe that your intellectual property rights have been violated by **NAI Black** or by a third party who has uploaded Content on our Site, please provide the following information to the **NAI Black** designated copyright agent as addressed below: a. A description of the copyrighted work or other intellectual property that you claim has been infringed; b. A specific description of where the material that you claim is infringing is located on the Site so the agent is able to locate it; c. An address, telephone number, and e-mail address where **NAI Black** can contact you and, if different, an e-mail address where the alleged infringing party, if not **NAI Black**, can contact you; d. A signed statement that you have a good-faith belief that the material use is not authorized by the copyright owner or other intellectual property rights owner, by its agent, or by law. e. A signed statement by you under penalty of perjury that the information in your notice is accurate and that you are the copyright or intellectual property owner or are authorized to act on the owner's behalf; After reviewing the complaint and determining if the complaint is valid, **NAI Black** will work to quickly remove the infringing material or disable access to it. Note: There are substantial penalties for false claims. **NAI Black** may request additional information before removing any infringing material. **NAI Black** may provide the alleged infringing party with your e-mail address so that that person can respond to your allegations. **NAI Black** has registered a designated agent with the Copyright Office pursuant to 17 U.S.C. 512(c). If you believe your copyright material is being used on this Site without permission, please notify the designated agent as follows:

• **By e-mail:** commercial@naiblack.com | Subject Line: Copyright Concern  
• **By mail:** NAI Black | Attn: DMCA Designated Agent | 801 W Riverside Ave, Ste 300 | Spokane, WA 99201

If e-mailing your copyright infringement notice, then **NAI Black** must receive the signed statement(s) mentioned above by mail, or attached to the e-mail, before we are required to take action.

Black Commercial, Inc.  
801 W Riverside Ave, Ste 300  
Spokane, WA 99201  
+1 509 623 1000  
[naiblack.com](http://naiblack.com)

1370 Hwy. 2 E.  
Kalispell, MT.

Hwy to Glacier  
National Park



## 2020 Demographics:

Mileage				
	5 Miles	10 Miles	15 Miles	
Population:	42,320	63,237	95,710	
Average HHI:	\$71,159	\$78,109	\$78,209	
Median Age:	39.1	40.9	42.6	
2025 Projected Population:				
	45,137	67,951	103,043	
Drive Times				
	10 Min.	20 Min.	30 Min.	
Population:	3,191	26,950	41,170	
Average HHI:	\$58,286	\$63,518	\$70,112	
Median Age:	39.6	39.6	38.9	
2025 Projected Population:				
	3,350	28,456	43,901	

Kalispell is a resort destination with two tourism seasons, Summer which is mid-May through September and Winter from December through February, weather dependent, and second home residences expanding the seasonal population.

For more information, please contact:

**Stephen Pohl**

+1 509 622 3568

[spohl@naiblack.com](mailto:spohl@naiblack.com)

**NAI**Black

**John Crowley**

+1 406 721 1111

[john@naicrowleymoore.com](mailto:john@naicrowleymoore.com)

**NAI**Crowley Moore

**NAI**Black **NAI**Crowley Moore

Black Commercial, Inc.  
801 W Riverside Ave, Ste 300  
Spokane, WA 99201  
+1 509 623 1000  
[naiblack.com](http://naiblack.com)

1370 Hwy. 2 E.  
Kalispell, MT.

5, 10, & 15 Miles

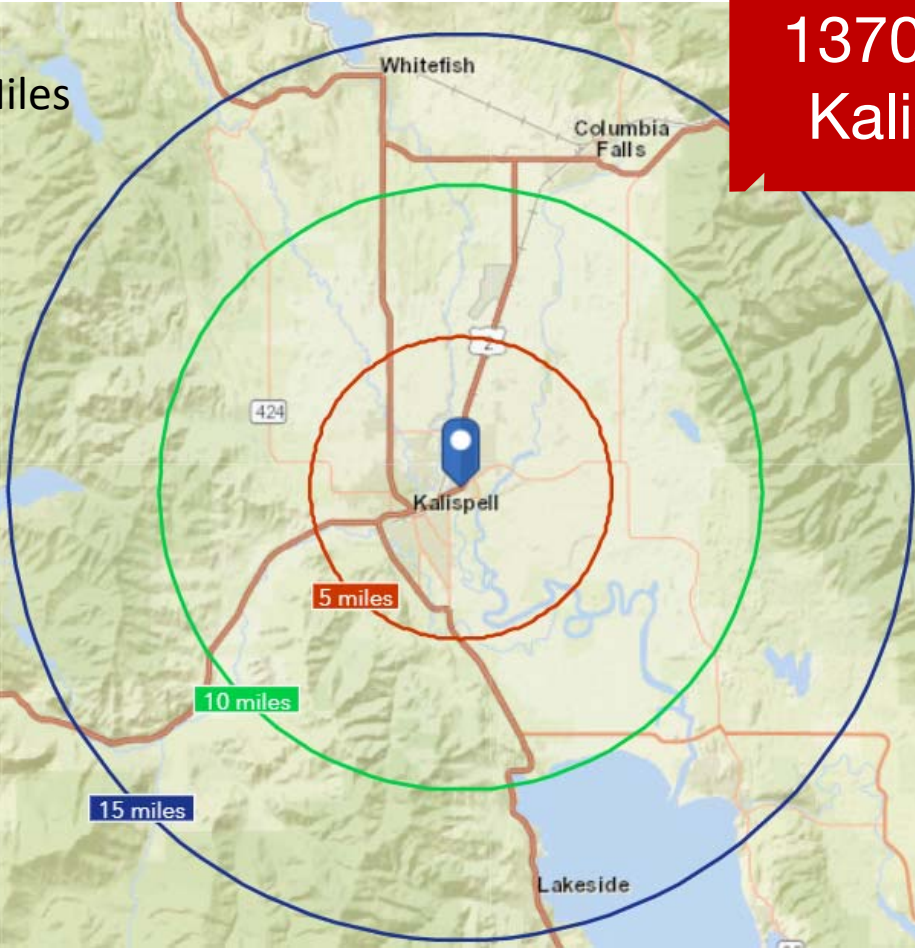

5, 10, & 15 Minute Drive Times

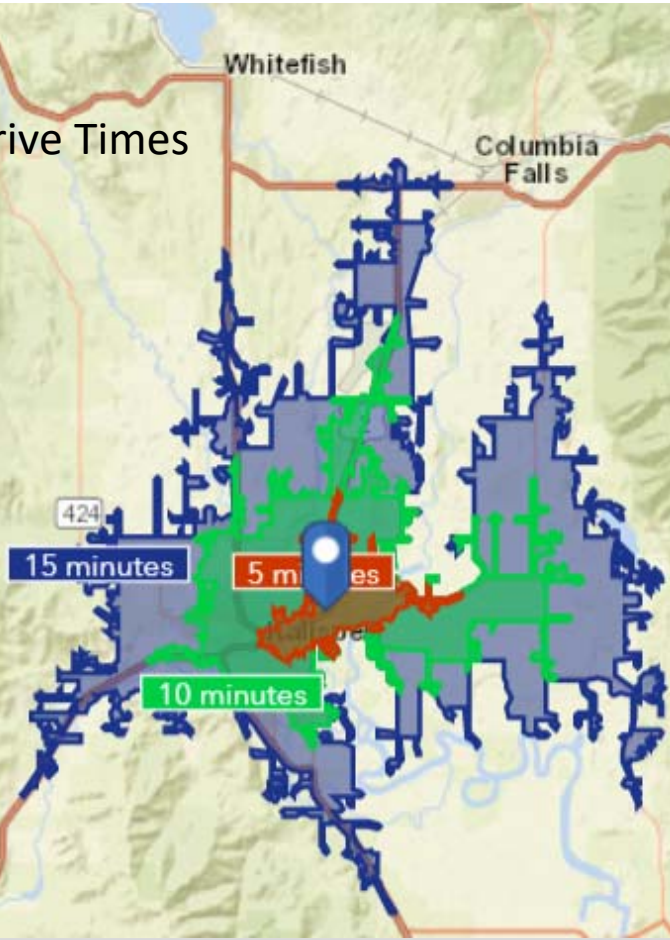

# 1370 Hwy. 2 E. Kalispell, MT.

Flathead County comprises a 100,000 population, as the 4th largest population in the State. The cities of Whitefish, Columbia Falls and Kalispell, the county seat are the primary business districts. The area is a recognized resort destination with outdoor sports and the Glacier National Park straddling the Rocky Mountains.

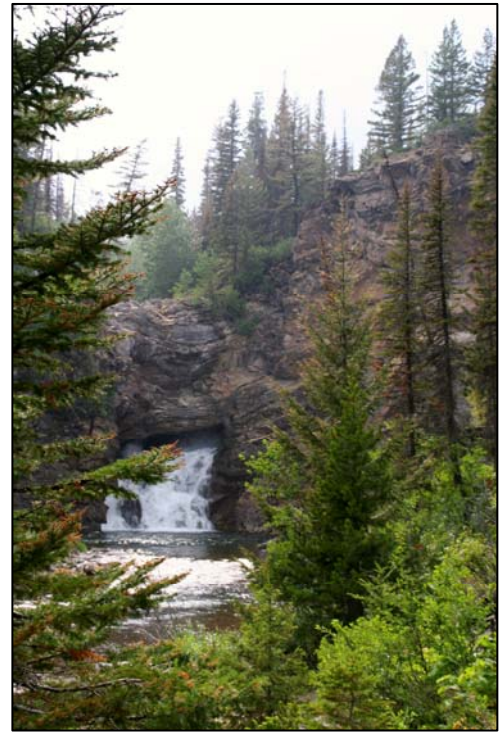

At the heart of the County is Kalispell. Both Whitefish and Columbia Falls north, are each 15 miles away, forming a tri-cities of economic commerce for the area. The City of Kalispell is located in the center of the Flathead Valley, positioned between the Glacier National Park and the beautiful clear waters of Flathead Lake. Kalispell embodies the true vibrant character of the Montana western lifestyle.

The Canadian border is just 149 miles to the north and enjoys Canadian visitors on a regular basis. To the South is Missoula, only 121 miles along Interstate 90, home to the University of Montana.

