

W INNOVATIVE DR

BLDG 1  
SOLD

BLDG 2  
SOLD

BLDG 3  
4,800 SF

*Proposed Office/Warehouse*

BLDG 4  
8,052 SF

*Proposed Office/Warehouse*

N 41ST DR



**FOR SALE: Land or Proposed Office/Warehouse**

## ANTHEM WEST COMMERCE PARK

4111 W Innovative Drive | Phoenix, AZ 85086

revised: 06/21/2018

**Bret Isbell**  
Senior Vice President  
602.300.4112  
[bret.isbell@avisonyoung.com](mailto:bret.isbell@avisonyoung.com)

**Avison Young**  
2777 E Camelback Rd  
Suite 230  
Phoenix, AZ 85016



# ANTHEM WEST COMMERCE PARK

4111 W Innovative Drive | Phoenix, AZ 85086

BRET ISBELL | 602.300.4112

## LAND SIZE

Lot 10 1.09 AC

## LAND PURCHASE PRICE

\$395,000

## BUILDING SIZE

Building 1 SOLD

Building 2 SOLD

Building 3 (Proposed) ±4,800 SF

Building 4 (Proposed) ±8,052 SF

## BUILDING PURCHASE PRICE

TBD

## ZONING

CP, GCP

## APN

203-04-523

203-04-524

203-04-525

203-04-526

203-04-527

203-04-528

203-04-529

203-04-530

(Partial) 203-04-231

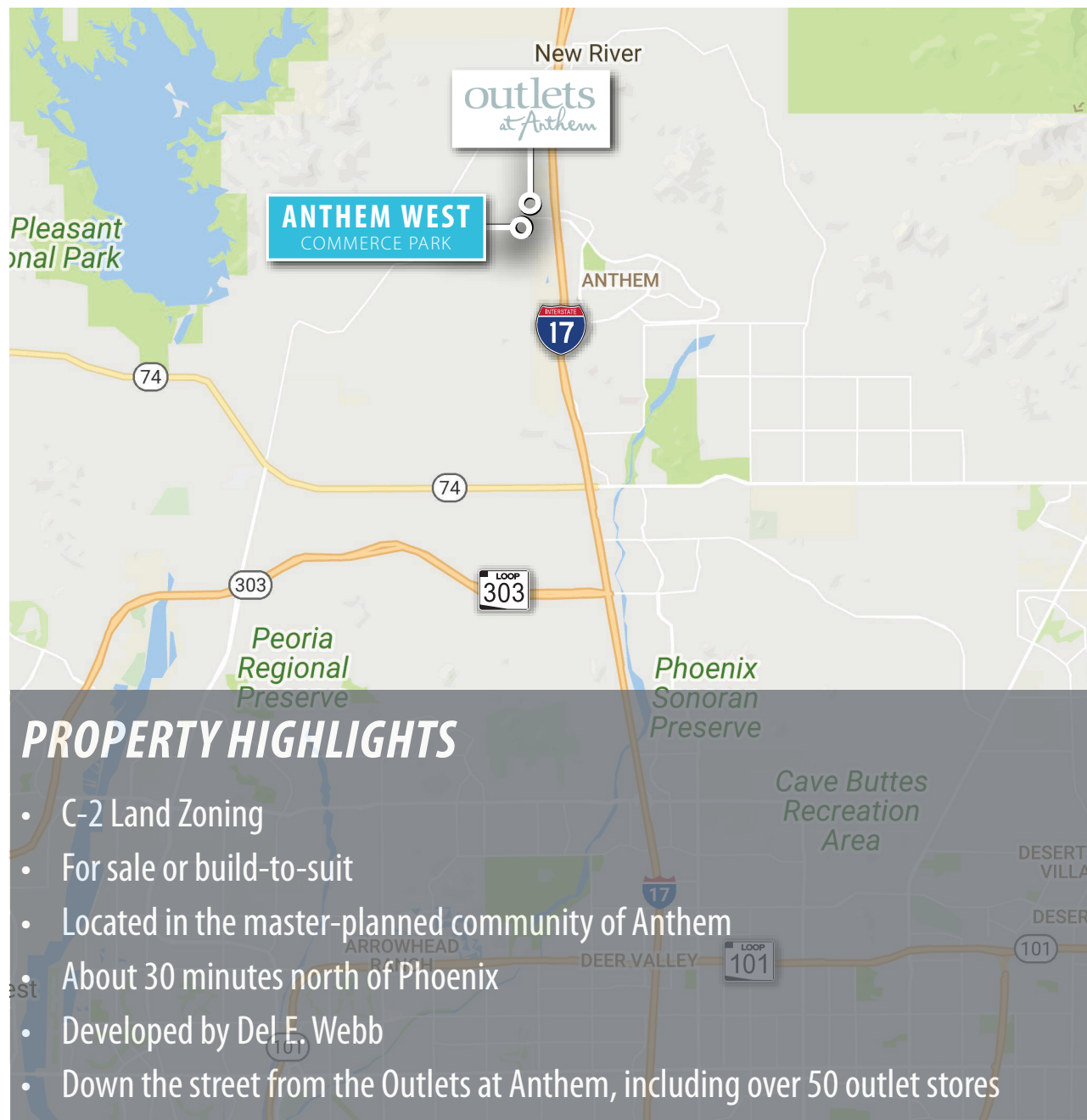

# ANTHEM WEST COMMERCE PARK

4111 W Innovative Drive | Phoenix, AZ 85086

BRET ISBELL | 602.300.4112

## CONCEPTUAL PLAN

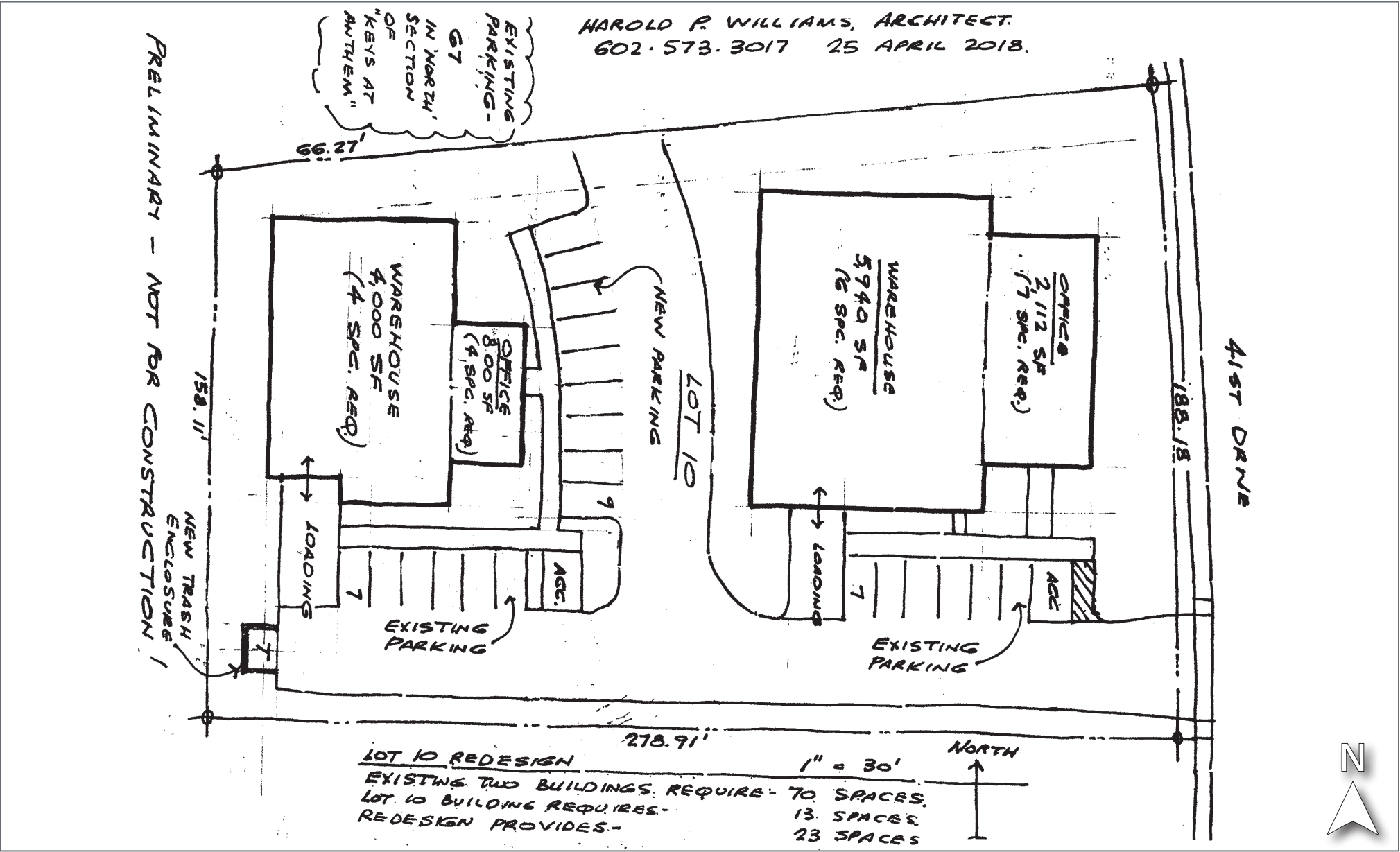



# ANTHEM WEST COMMERCE PARK

4111 W Innovative Drive | Phoenix, AZ 85086

BRET ISBELL | 602.300.4112

