

*James*

Engineering, Inc.

W.P.

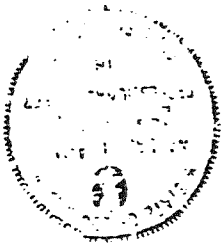

ROY C EDWARDS, JR.  
REG. LAND SURVEYOR  
4 / 15 / 83

*W.P. Edwards, Jr.*

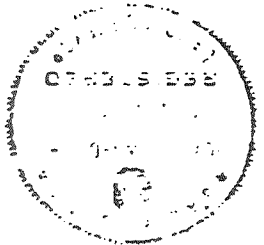

An actual ground survey was made of a certain piece of parcel of land situated in Section 21, T6S-R8E, Parish of Tangipahoa, State of Louisiana, more fully described as beginning at a point 23.23' N89°36'22"E of the S.W. corner of the N.W. 1/4 of Section 21, T6S-R8E; thence along the east R/W line of Booker Road, North 156.03'; thence N89°36'22"E 792.76' to the west 3/4 of a canal, thence along said canal 500°24'01"E 156.02'; thence S89°36'22"W 793.85' to P.O.B. Contains 2.8415 acres, all as shown on map.

DESCRIPTION OF PROPERTY

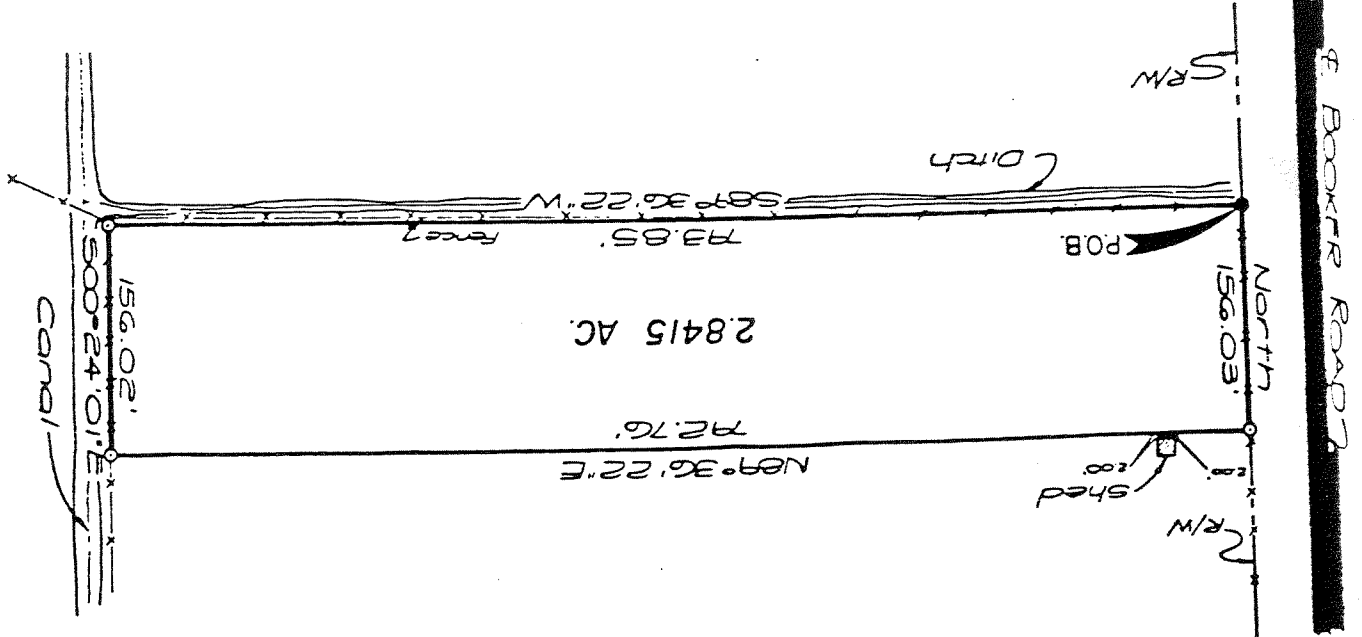

SCALE:

1" = 100'