



4300 E. Broadway | North Little Rock, AR 72114

OFFERING SUMMARY

Sale Price: \$125,000

Price / SF: \$2.50

Lot Size: 1.15 Acres +/-

Zoning: C-3

R. E. Taxes: \$1,131

PROPERTY OVERVIEW

Prime retail redevelopment opportunity. Vacant lot located in the heart of banks, shopping and restaurants. Zoned C-3.

Traffic: 13,000 VPD



Information is deemed reliable but is not guaranteed. Agency Disclosure: RPM Group is the agent for the owner of the property described herein.

File Num: 99-60-2121

JAMES DIETZ
 (O)501.916.8257
 jdietz@rpmgroup.com

KYLE PATTON
 (C)501.831.4534 | (O)501.916.8140
 kpatton@rpmgroup.com

1501 N. University Avenue, Ste. 800
 Little Rock, AR 72207
 501.664.7807
 www.rpmgroup.com



Information is deemed reliable but is not guaranteed. Agency Disclosure: RPM Group is the agent for the owner of the property described herein.

JAMES DIETZ
 (O)501.916.8257
 jdietz@rpmgroup.com

KYLE PATTON
 (C)501.831.4534 | (O)501.916.8140
 kpatton@rpmgroup.com

1501 N. University Avenue, Ste. 800
 Little Rock, AR 72207
 501.664.7807
 www.rpmgroup.com



RPM
GROUP

JAMES L. BUTLER
PROFESSIONAL LAND SURVEYOR
10411 HIGHWAY #107
SHERWOOD, AR 72120
PH. 501-753-4965 FAX 501-833-2161

Survey

COMMERCIAL & INVESTMENT DIVISION

EAST BROADWAY - U.S. HWY. 70



SCALE : 1" = 40'
DATE : MAY 9, 2018

EARL STREET

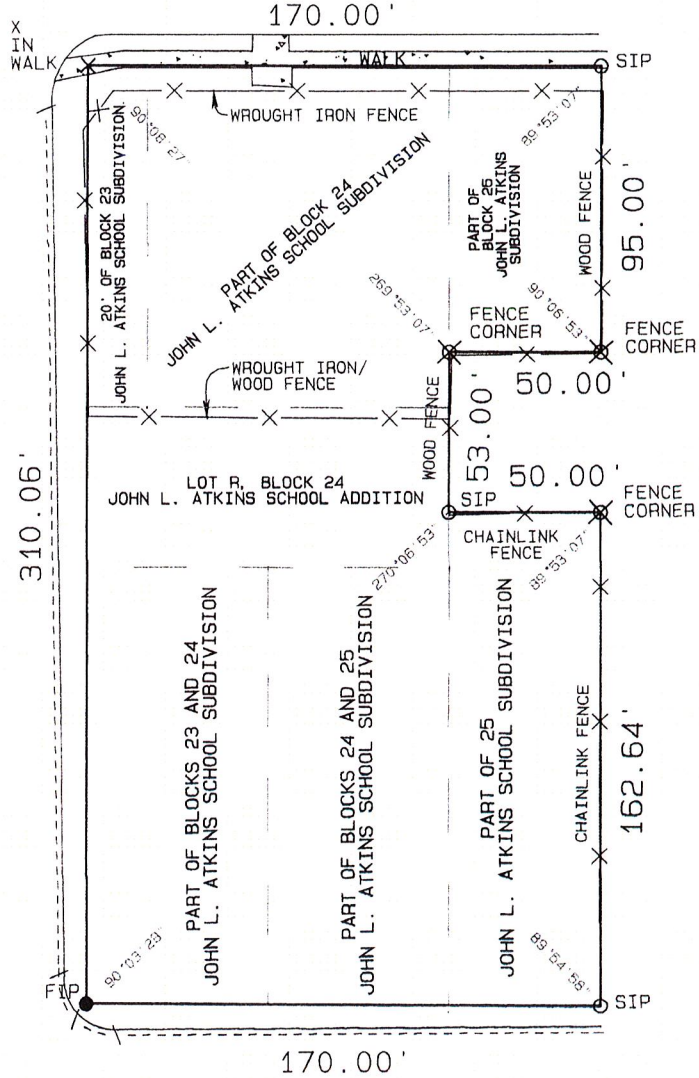

HAYWOOD STREET

LEGAL DESCRIPTION :

Parts of Blocks 23, 24, 25 and Lot R, Block 24,
All in JOHN L. ATKINS SUBDIVISION,
to the City of North Little Rock, Pulaski County, Arkansas

CERTIFICATION:

This is to certify that I have this date, surveyed the above described land and that all corners are marked and located in accordance with existing monuments in the vicinity.

Information is deemed reliable but is not guaranteed. Agency Disclosure: RPM Group is the agent for the owner of the property described herein.

Note:

This survey is subject to all/easements or rights of way that may exist. No research for such conducted by this surveyor.
JAMES DIETZ
(O) 501.916.8257
jdietz@rpmgroup.com

ROSLY PATTON
(C) 501.831.4534 | (O) 501.916.8140
kpatton@rpmgroup.com

FIP DENOTES FOUND IRON PIN
SIP DENOTES SET IRON PIN
University Avenue, Ste. 800
Little Rock, AR 72207
501.664.7807
www.rpmgroup.com



COMMERCIAL & INVESTMENT DIVISION

Demographics Map

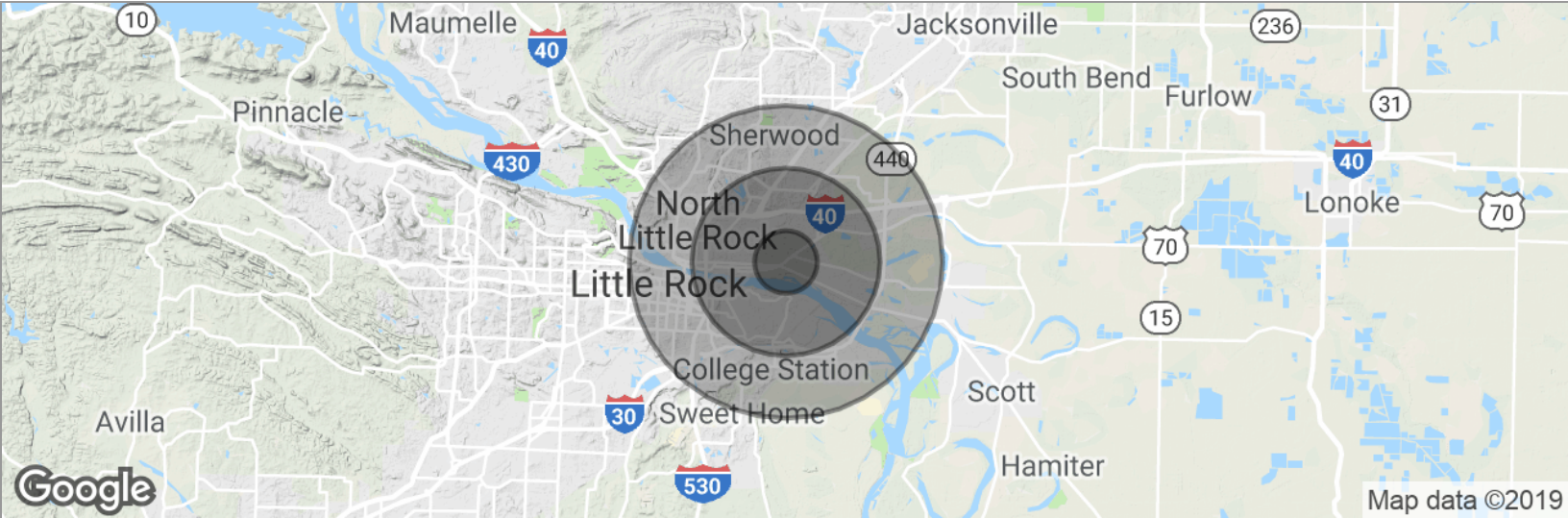

POPULATION

	1 MILE	3 MILES	5 MILES
Total population	2,936	20,305	73,435
Median age	36.0	36.3	38.8
Median age (Male)	34.3	33.1	35.3
Median age (Female)	34.6	36.9	41.4

HOUSEHOLDS & INCOME

	1 MILE	3 MILES	5 MILES
Total households	1,127	8,253	32,671
# of persons per HH	2.6	2.5	2.2
Average HH income	\$35,405	\$44,527	\$50,883
Average house value		\$177,252	\$141,841

* Demographic data derived from 2010 US Census

Information is deemed reliable but is not guaranteed. Agency Disclosure: RPM Group is the agent for the owner of the property described herein.

JAMES DIETZ
 (O) 501.916.8257
 jdietz@rpmgroup.com

KYLE PATTON
 (C) 501.831.4534 | (O) 501.916.8140
 kpatton@rpmgroup.com

1501 N. University Avenue, Ste. 800
 Little Rock, AR 72207
 501.664.7807
 www.rpmgroup.com