

A SURVEY OF THE PROPERTY

OF

FRANK D. BANKSTON, SR.

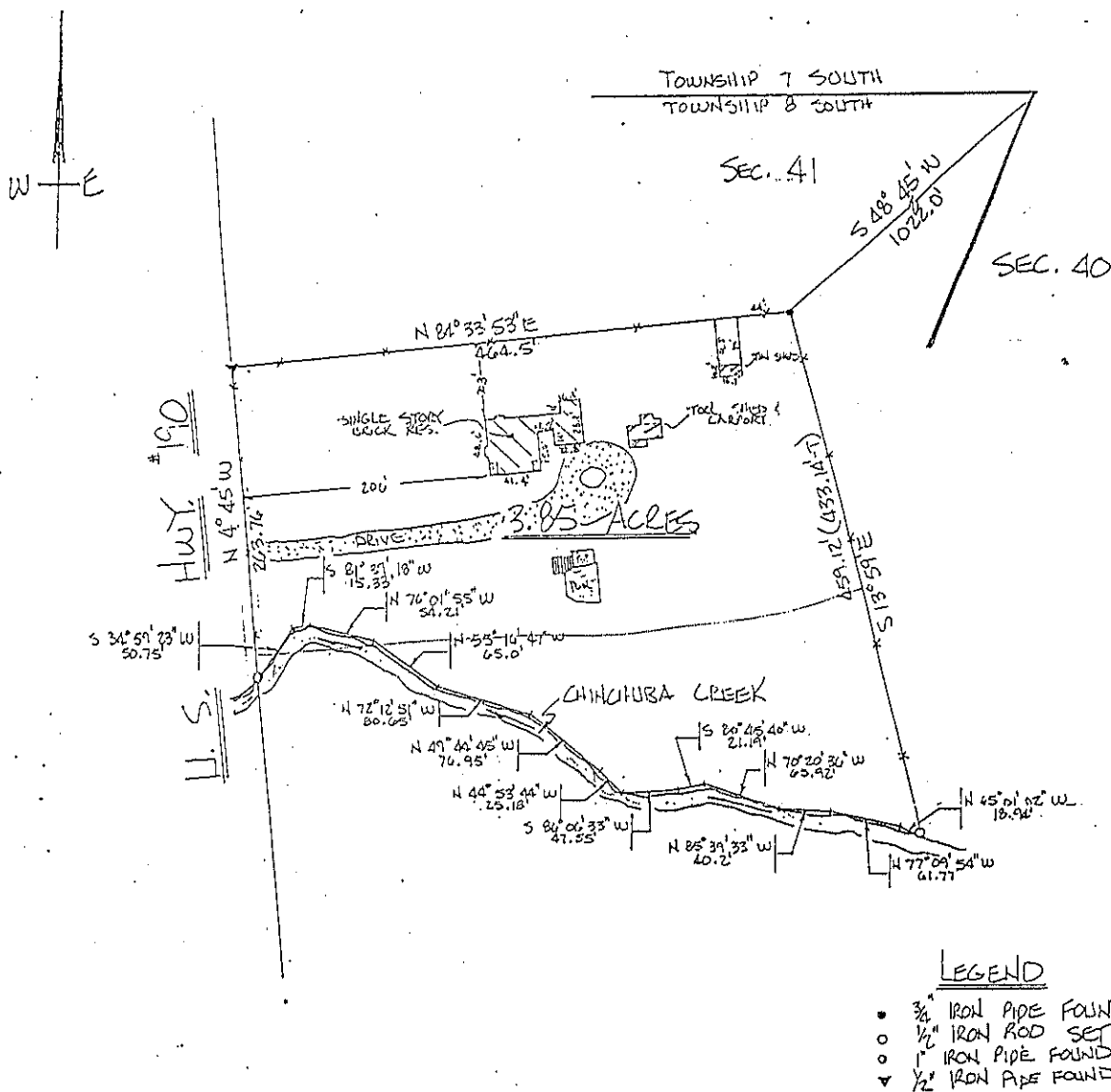

A CERTAIN PIECE OR PORTION OF GROUND situated in Section 41, Township 8 South, Range 11 East, St. Tammany Parish, Louisiana, and more fully described as follows:

From the Section Corner common to Sections 40 and 41 at their convergence with the Township line between Townships 7 and 8, go South 48 degrees 45 minutes West 1022.0 feet to a 3/4-inch iron pipe and the point of beginning. From the point of beginning, go South 13 degrees 59 minutes East 459.12 feet (Title-433.14 feet) to an 1/2-inch iron rod located on the right descending bank of Chinchuba Creek; thence go along the right descending bank of Chinchuba Creek downstream North 65 degrees 01 minute 02 seconds West 18.94 feet; thence North 77 degrees 09 minutes 54 seconds West 61.77 feet; thence North 85 degrees 39 minutes 33 seconds West 40.2 feet; thence North 70 degrees 20 minutes 36 seconds West 65.92 feet; thence South 80 degrees 45 minutes 40 seconds West 21.19 feet; thence South 86 degrees 06 minutes 33 seconds West 47.55 feet; thence North 44 degrees 53 minutes 44 seconds West 25.10 feet; thence North 49 degrees 44 minutes 45 seconds West 76.95 feet; thence North 72 degrees 12 minutes 51 seconds West 80.65 feet; thence North 55 degrees 10 minutes 47 seconds West 65.0 feet; thence North 76 degrees 01 minute 55 seconds West 54.21 feet; thence South 81 degrees 39 minutes 18 seconds West 15.33 feet; thence South 34 degrees 59 minutes 23 seconds West 50.75 feet all along the right descending bank of Chinchuba Creek to an 1-inch iron pipe located on the easterly right-of-way line of U.S. Highway 190; thence North 04 degrees 45 minutes West 263.76 feet along the easterly right-of-way line of said highway to an 1/2-inch iron pipe; thence North 84 degrees 33 minutes 53 seconds East 464.5 feet to a 3/4-inch iron pipe and the point of beginning.

Said property contains 3.85 acres.

NOTE: The call to the point of beginning was taken from a survey plat by Lowell E. Cummings dated May 30, 1949, drawing #34.

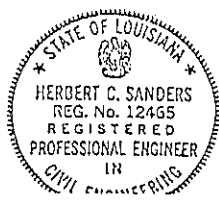

A PORTION OF GROUND SITUATED IN  
SECTION 41, TOWNSHIP 8 SOUTH, RANGE 11 EAST,

ST. TAMMANY PARISH,  
LOUISIANA.

H. C. SANDERS & ASSOCIATES

CIVIL ENGINEERS & LAND-SURVEYORS  
THE FOUNTAIN BUILDING

Post Office Drawer 1779 - Covington, La. 70434  
Office 892-2847

[illegible]

BAYOU CHINCHUBA.

Preliminary Wetland Determination - +/- 3.8 Acres, St. Tammany Parish, LA

**APPROVED**  
JURISDICTIONAL DETERMINATION

US 190

US 190

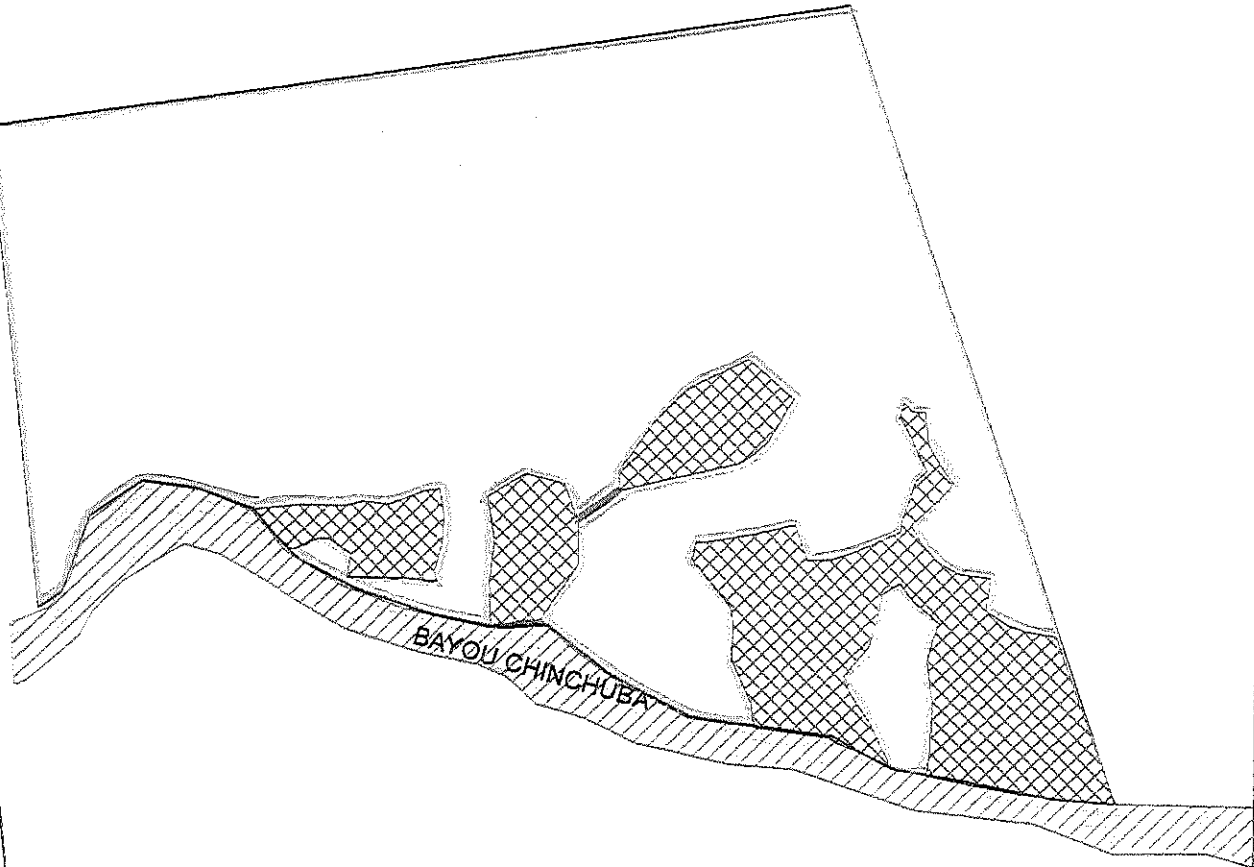

**USAGE**

F.E. 13 JAN 10  
P. CASTAÑER  
**FOR** BROWN  
(#2010-00032-SL)

 = WETLAND  
 = NON-WETLAND

 = BAYOU CHINCHUBA (404)

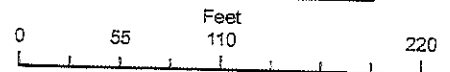

Section 41, T8S-R11E

Biological Surveys, Inc.  
P.O. Box 94  
Mandeville, LA 70470  
Date: DEC08,2009

\*NOTE: This is not a Boundary  
Survey and should not be  
utilized as one.

