

TOWNSHIP 5 SOUTH, RANGE 28 EAST

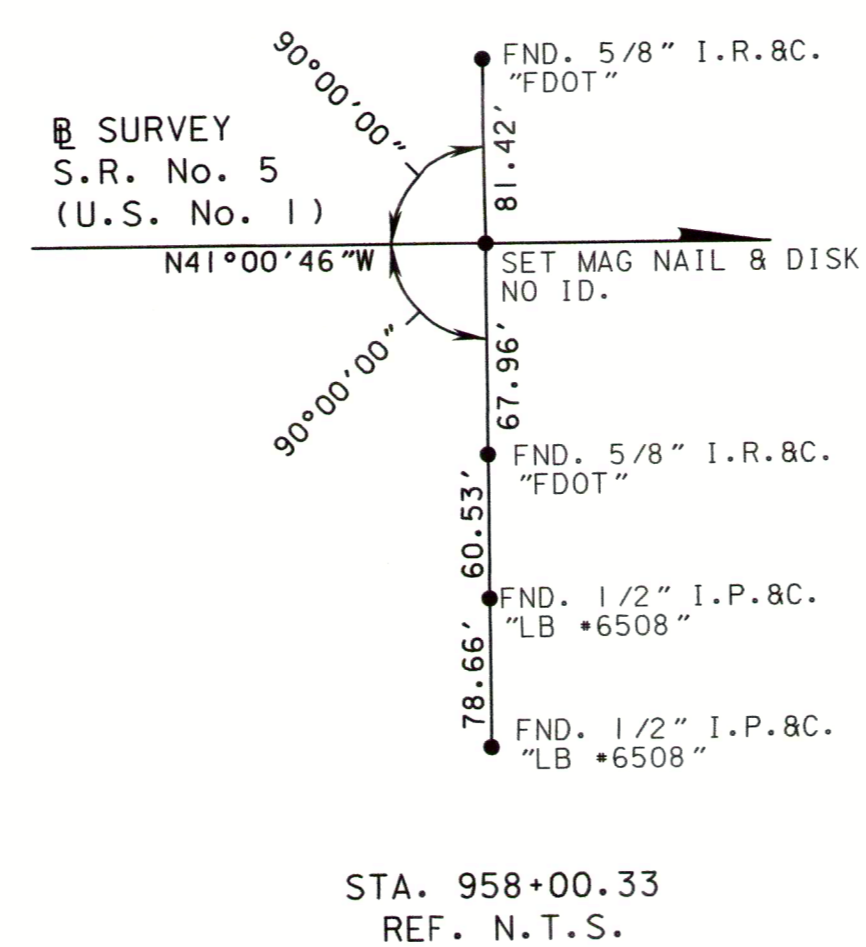
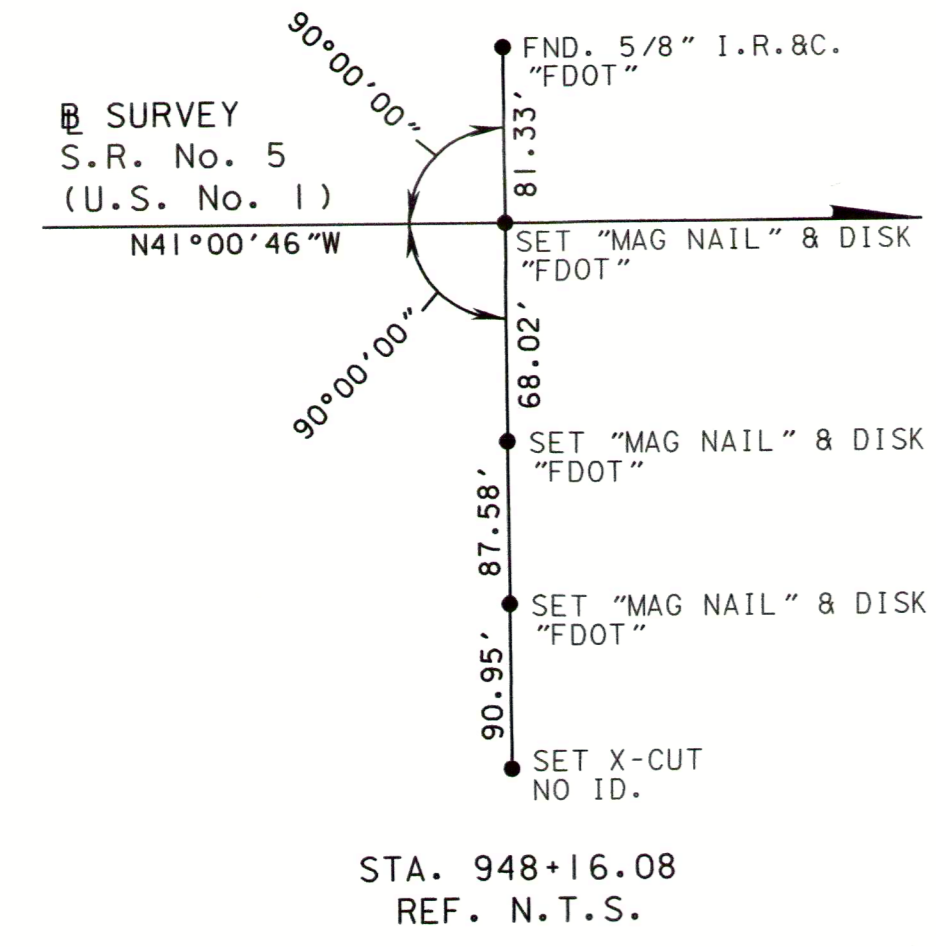
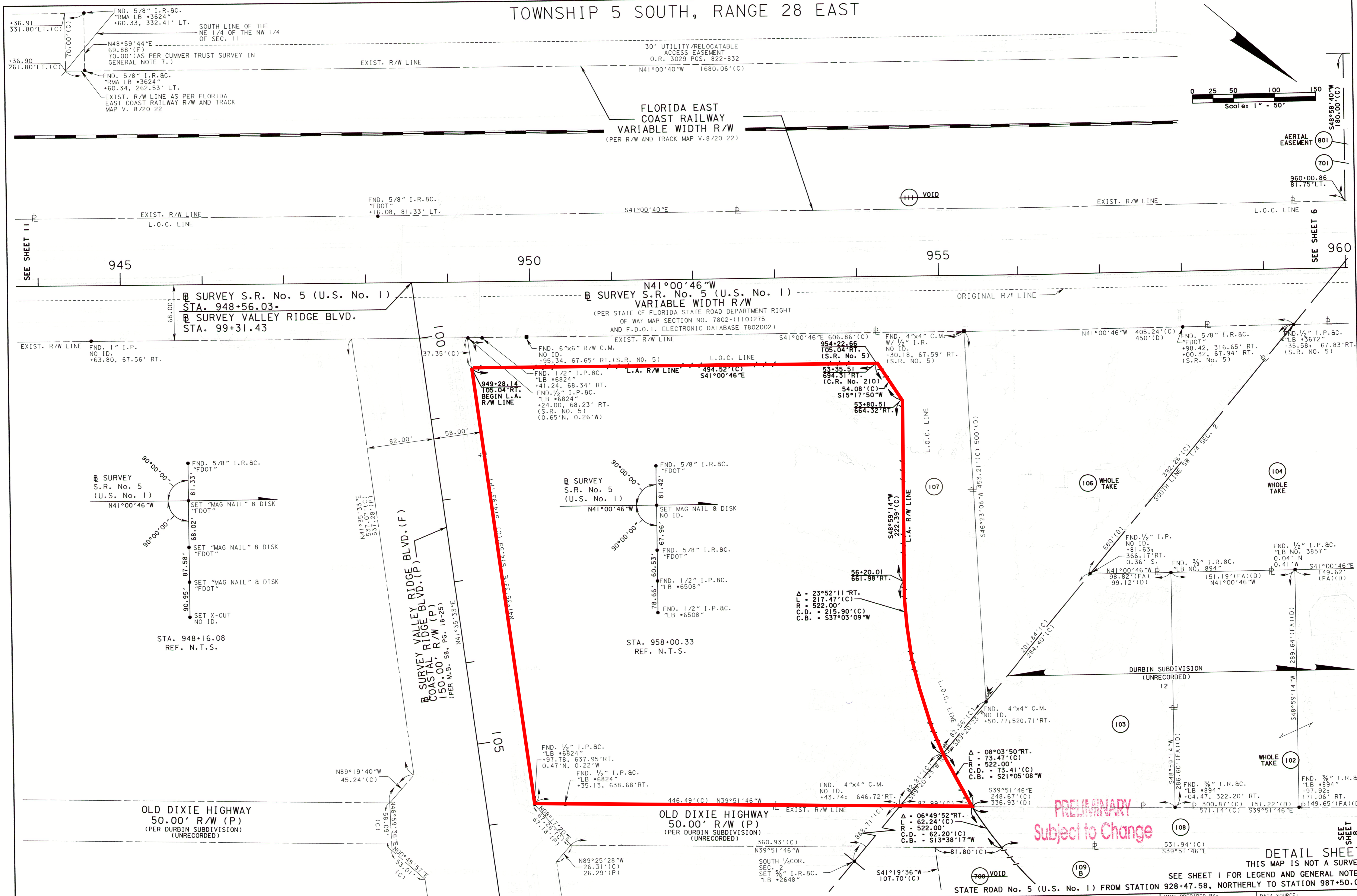
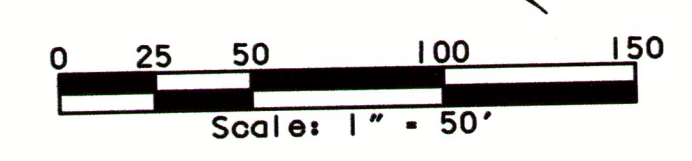

PRELIMINARY
Subject to Change

RIGHT OF WAY MAP	FLORIDA DEPARTMENT OF TRANSPORTATION RIGHT OF WAY MAPPING	APPROVED BY	DATE	VOID 700	GLS	01-10-13	PRELIM	K. SCHMISEK	02-16-09	F.A.P. No.	SFTL 268 R	SECTION	78020	MAPS PREPARED BY:	DRMP, INC.	DATA SOURCE:	7801013A, 7801013D, 7801013E
		DISTRICT RIGHT OF WAY SURVEYOR	3-31-10	ADD 701	DHB	8-14-12	FINAL	J. ANDERBERG	03-31-10	STATE ROAD No. 5	ST. JOHNS COUNTY	F.P. No.	2104207	SUITE 200 JACKSONVILLE, FL 32256	SCALE:	1" = 50'	SHEET

DETAIL SHEET
THIS MAP IS NOT A SURVEY
SEE SHEET I FOR LEGEND AND GENERAL NOTES
STATE ROAD No. 5 (U.S. No. 1) FROM STATION 928+47.58, NORTHERLY TO STATION 987+50.00