

FOR SALE

\$459,000

Freestanding Warehouse

2101 Orange Ave. Fort Pierce FL 34950



Jeremiah Baron
& CO.

Commercial Real Estate, LLC

Listing Contact:

Jeannie Baron | 772-528-0739 | jeanniebaron@jbaronhomes.com

Office: 49 SW Flagler Ave. Suite 301 Stuart FL, 34994 | 772-286-5744

Property Details

Freestanding Warehouse

2101 Orange Ave. Fort Pierce FL 34950

PRICE	\$459,000
BUILDING SIZE	5,108 sf
BUILDING TYPE	Warehouse
ACREAGE	0.45 AC
FRONTAGE	170'
TRAFFIC COUNT	13,800 ADT
YEAR BUILT	1950 (recently renovated)
CONSTRUCTION TYPE	CBS
PARKING SPACE	Ample
ZONING	C-3
LAND USE	GC
UTILITIES	Fort Pierce Utilities
PARCEL ID	2409-706-0004-000-6

NO WARRANTY OR REPRESENTATION, EXPRESS OR IMPLIED, IS MADE AS TO THE ACCURACY OF THE INFORMATION CONTAINED HEREIN, AND THE SAME IS SUBMITTED SUBJECT TO ERRORS, OMISSIONS, CHANGE OF PRICE, RENTAL OR OTHER CONDITIONS, PRIOR SALE, LEASE OR FINANCING, OR WITHDRAWAL WITHOUT NOTICE, AND OF ANY SPECIAL LISTING CONDITIONS IMPOSED BY OUR PRINCIPALS NO WARRANTIES OR REPRESENTATIONS ARE MADE AS TO THE CONDITION OF THE PROPERTY OR ANY HAZARDS CONTAINED THEREIN ARE ANY TO BE IMPLIED.

- Excellent freestanding property with three-way frontage and an alley in the rear on Orange Ave. in Fort Pierce.
- The building has been partially refurbished with features that include: hurricane grade/security windows and doors, all new electric, all new plumbing with ADA bathroom, drywall with knock down, 24" tile in the office area, replaced Peri-put wall with concrete façade, and stucco.
- Property is split as an office with an ADA bathroom, a work bay with 3 roll-up doors and bathroom, and a warehouse with its own entrance plus a standard garage door and bathroom.
- Site is currently vacant; ideal for an owner/user and would also make a great investment as it can be subdivided for multi-tenant use.



Jeremiah Baron
& CO.

Commercial Real Estate, LLC

Listing Contact:

Jeannie Baron | 772-528-0739 | jeanniebaron@jbaronhomes.com

Michelle Pouch | 772-708-1421 | michellep@jbaronhomes.com

Demographics

2019 Population Estimate		2019 Average Household Income		Average Age	
1 Mile	19,387	1 Mile	\$35,136	1 Mile	36.30
3 Mile	48,728	3 Mile	\$37,913	3 Mile	36.70
5 Mile	70,151	5 Mile	\$48,316	5 Mile	40.50

2024 Population Projection		2019 Median Household Income		Median Age	
1 Mile	22,111	1 Mile	\$19,315	1 Mile	34.70
3 Mile	53,772	3 Mile	\$24,407	3 Mile	35.10
5 Mile	77,723	5 Mile	\$30,666	5 Mile	40.00

Jeremiah Baron
& CO.

Commercial Real Estate, LLC

Listing Contact:

Jeannie Baron | 772-528-0739 | jeanniebaron@jbaronhomes.com

Michelle Pouch | 772-708-1421 | michellep@jbaronhomes.com

Zoning Information

Freestanding Warehouse

2101 Orange Ave. Fort Pierce FL 34950

Sec. 22-31. - General Commercial Zone (C-3).

(a) Purpose. The district is intended to provide for a broad variety of business activities including shoppers' goods stores, convenience goods and service establishments, offices and tourist/entertainment facilities. Many public and semi-public uses are also appropriate. Compared to the C-4 zone, this district is more suitable for uses requiring a high degree of accessibility to vehicular traffic, low intensity uses on large tracts of land, most repair services and small warehousing and wholesaling operations. Although this zone should be located along or near arterial or collector streets, it is not the intent of this district to encourage the extension of strip commercial areas. Instead it should promote concentrations of commercial activities.

(b) Basic use standards. Uses in a C-3 zone must meet the requirements of this section. More restrictive requirements, set forth in accordance with other provisions of this chapter, must be satisfied by some conditional uses.

(1) Lot size.

- a. The minimum lot area shall be ten thousand (10,000) square feet.
- b. The minimum lot width shall be seventy (70) feet.
- c. The minimum lot depth shall be ninety (90) feet.

(2) Yards.

- a. The minimum depth of the front yard will be twenty-five (25) feet.
- b. The minimum yard depth (if not the front yard) for portions of the property abutting a public right-of-way or residential district shall be fifteen (15) feet.

(3) Lot coverage. Buildings shall not cover more than sixty (60) per cent of the lot area.

(4) Building height. No building shall exceed a height of sixty-five (65) feet above grade, except that multifamily developments in accordance with the requirements of the R-5 zone may be approved.

(c) Other applicable use standards.

(1) Site plan review shall be required for uses which have buildings with more than four thousand (4,000) square feet of floor area.

(2) Accessory buildings shall comply with all yard, lot coverage and building height

requirements of this chapter.

(3) Every lot shall abut a street other than an alley for at least fifty (50) feet.

(4) Materials or objects which would detract from the open space character of an uncovered or unenclosed area will not be permitted in such an area.

(5) All uses will comply with applicable access, parking and loading standards in sections 22-60 and 22-61.

(6) Conditional uses will meet the requirements in sections 22-74 through 22-86.

(7) Signs will comply with standards referred to in section 22-55.

(8) All other applicable ordinance requirements will also be satisfied.

(9) An adult establishment is not permitted in C-3 unless the adult establishment is at least:

- a. One thousand (1,000) feet from any other adult establishment;
- b. Four hundred (400) feet from any established church, public or private school, public playground or public park;
- c. Four hundred (400) feet from any areas zoned E-1, R-1, R-2, R-3, R-4, or R-5.

(10) For purposes of the distance limitations contained in subsection (e)(9) above, the measurement shall be made by extending a straight line from the main entrance of the building of the adult establishment to the:

- a. Front door of the main building occupied by any other adult establishment or any established church; or
- b. To the nearest property line of any residential district, playground, school or park.

(Ord. No. H-186, § 30-31, 6-15-81; Ord. No. H-217, § 1, 7-6-82; Ord. No. I-10, §§ 14—16, 6-6-83; Ord. No. I-120, § 3, 7-15-85; Ord. No. I-147, § 4, 2-3-86; Ord. No. I-148, § 2, 2-3-86; Ord. No. J-420, § 2, 5, 4-20-98; Ord. No. J-487, § 1, 1-19-99; Ord. No. K-24, § 10, 8-21-2000; Ord. No. K-149, § 1, 4-15-02; Ord. No. K-187, § 1, 2-18-03; Ord. No. K-221, § 1, 6-16-03; Ord. No. L-11, § 1, 4-21-08; Ord. No. L-97, § 2, 11-16-09; Ord. No. L-217, § 3, 12-5-11; Ord. No. L-295, § 13, 11-4-13)

Jeremiah Baron
& CO.

Commercial Real Estate, LLC

Listing Contact:

Jeannie Baron | 772-528-0739 | jeanniebaron@jbaronhomes.com

Michelle Pouch | 772-708-1421 | michellep@jbaronhomes.com

Site Photos

Freestanding Warehouse

2101 Orange Ave. Fort Pierce FL 34950



Jeremiah Baron
& CO.

Commercial Real Estate, LLC

Listing Contact:

Jeannie Baron | 772-528-0739 | jeanniebaron@jbaronhomes.com

Michelle Pouch | 772-708-1421 | michellep@jbaronhomes.com

Floor Plan

Freestanding Warehouse

2101 Orange Ave. Fort Pierce FL 34950

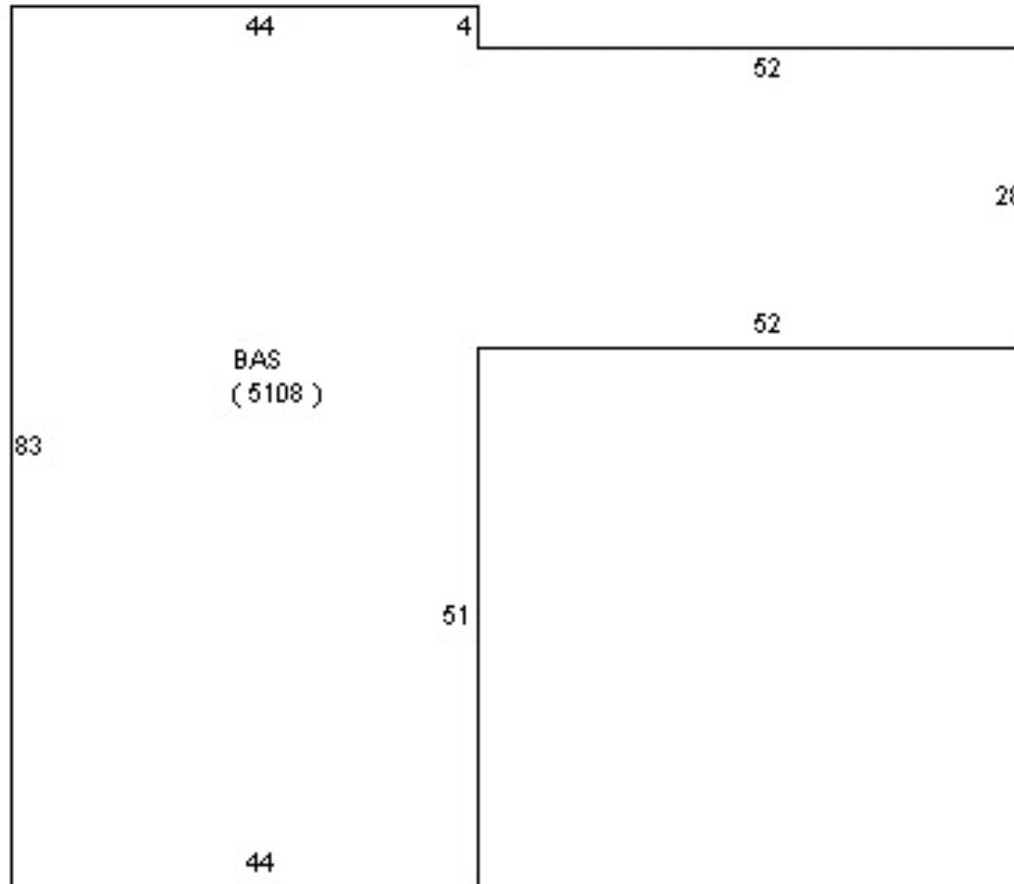

Jeremiah Baron
& CO.

Commercial Real Estate, LLC

Listing Contact:

Jeannie Baron | 772-528-0739 | jeanniebaron@jbaronhomes.com

Michelle Pouch | 772-708-1421 | michellep@jbaronhomes.com

Trade Area

Freestanding Warehouse

2101 Orange Ave. Fort Pierce FL 34950

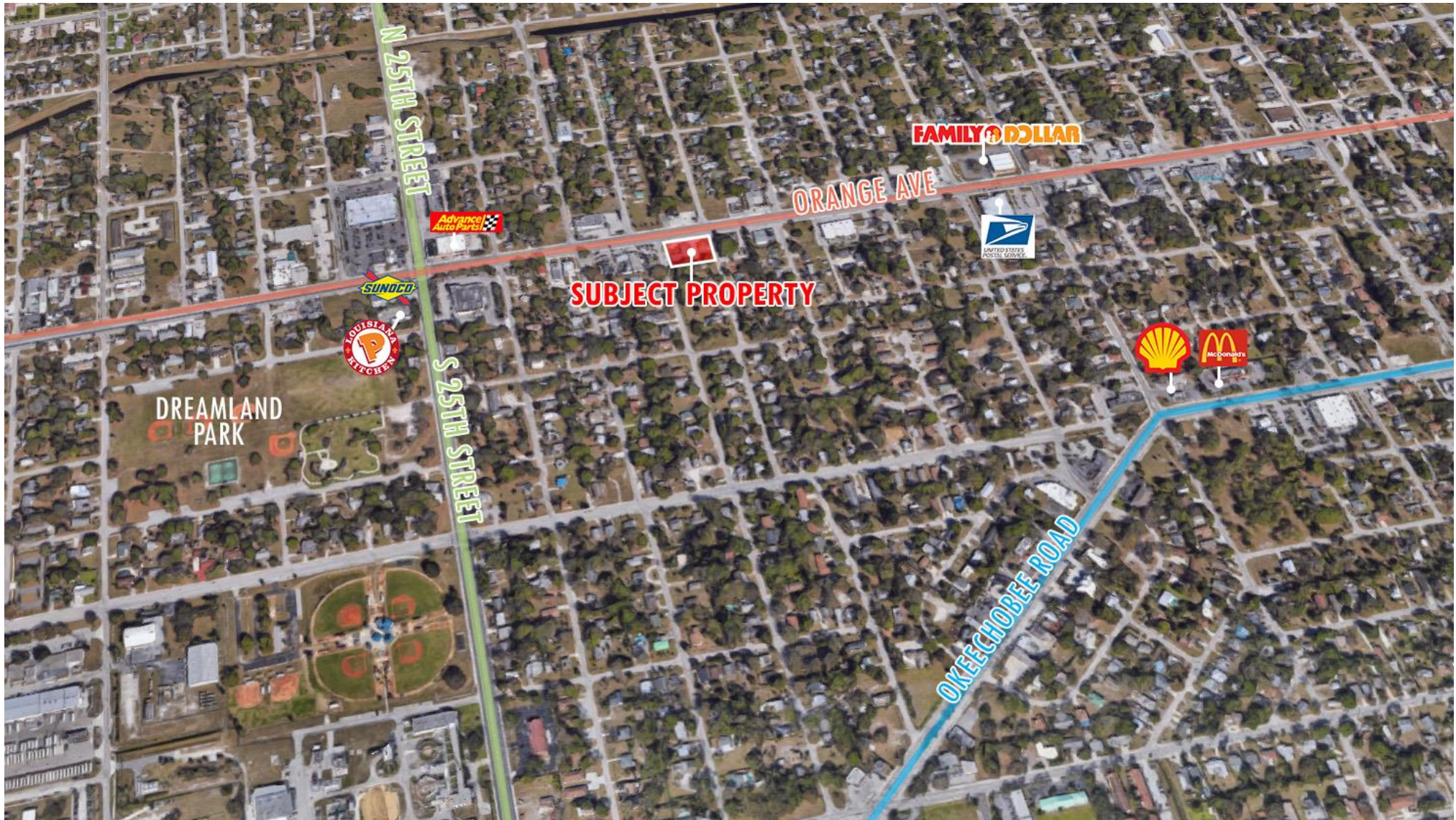

Jeremiah Baron
& CO.

Commercial Real Estate, LLC

Listing Contact:

Jeannie Baron | 772-528-0739 | jeanniebaron@jbaronhomes.com

Michelle Pouch | 772-708-1421 | michellep@jbaronhomes.com

Proximity Aerial

Freestanding Warehouse

2101 Orange Ave. Fort Pierce FL 34950

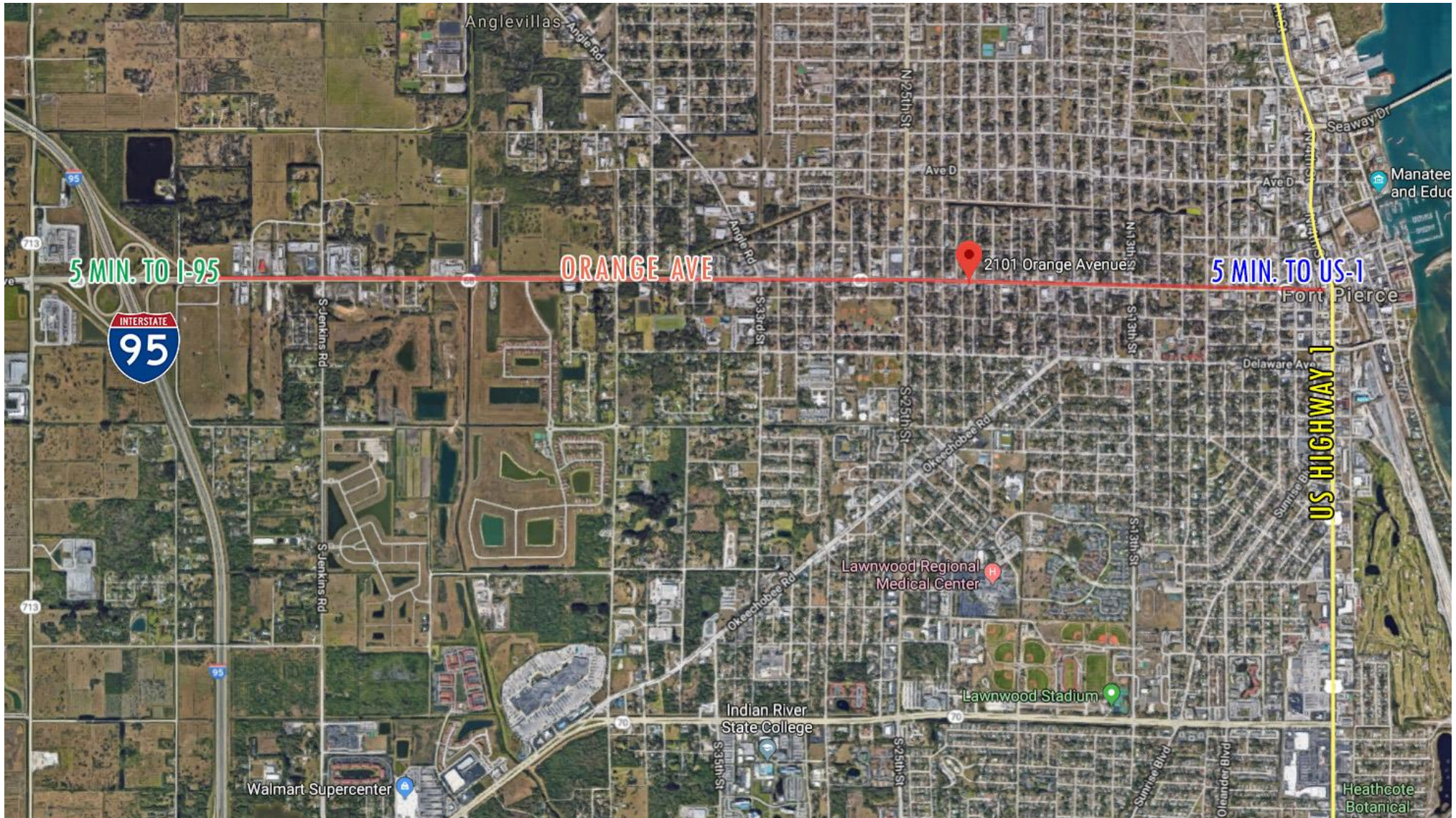

Jeremiah Baron
& CO.

Commercial Real Estate, LLC

Listing Contact:

Jeannie Baron | 772-528-0739 | jeanniebaron@jbaronhomes.com

Michelle Pouch | 772-708-1421 | michellep@jbaronhomes.com