

CVS Outparcel Development

1,000 sf - 6,000 sf



Taylor Daniel, Commercial REALTOR®
701.391.4262
Taylor@DanielCompanies.com

Bill Daniel, CCIM, Broker
701.220.2455
Bill@DanielCompanies.com

DanielCompanies.com

Executive Summary for Lease

Address:	3530 N 14th Street - Bismarck, ND
Date Available:	Available Now
Lease Term:	5 Year Minimum
Lease Rate:	\$23.00 psf / \$3,833 mo.
Approximate SF:	2,000 sf
Parking:	On-Site
Tenant Responsibilities:	Base Rent, CAM + Utilities
Landlord Responsibilities:	Building Structure and Roof
Estimated CAM:	\$6.00 psf Fixed CAM

Broker does not guarantee the information describing this property. Interested parties are advised to independently verify the information through personal inspectors or with appropriate professionals.

Executive Summary for Lease

Address:	3500 N 14th Street - Bismarck, ND
Date Available:	Available Now
Lease Term:	5 Year Minimum
Lease Rate:	\$20.00 psf / \$6,667 mo.
Approximate SF:	1,000 - 4,000 sf
Parking:	On-Site
Tenant Responsibilities:	Base Rent, CAM + Utilities
Landlord Responsibilities:	Building Structure and Roof
Estimated CAM:	\$6.00 psf Fixed CAM

Broker does not guarantee the information describing this property. Interested parties are advised to independently verify the information through personal inspectors or with appropriate professionals.



Taylor Daniel, Commercial REALTOR®
701.391.4262
Taylor@DanielCompanies.com

Bill Daniel, CCIM, Broker
701.220.2455
Bill@DanielCompanies.com

DanielCompanies.com



VEHICLES PER DAY

28,050



	1 MILES	3 MILES	5 MILES
	8,655	57,801	85,457
2018 POPULATION			
	12,329	66,281	95,935
DAYTIME POPULATION			
	558	3,030	4,623
BUSINESSES			
	9,400	48,195	67,744
EMPLOYEES			
	\$75,463	\$81,252	\$82,779
HOUSEHOLD INCOME			



Taylor Daniel, Commercial REALTOR®
 701.391.4262
Taylor@DanielCompanies.com

Bill Daniel, CCIM, Broker
 701.220.2455
Bill@DanielCompanies.com

Site Plan

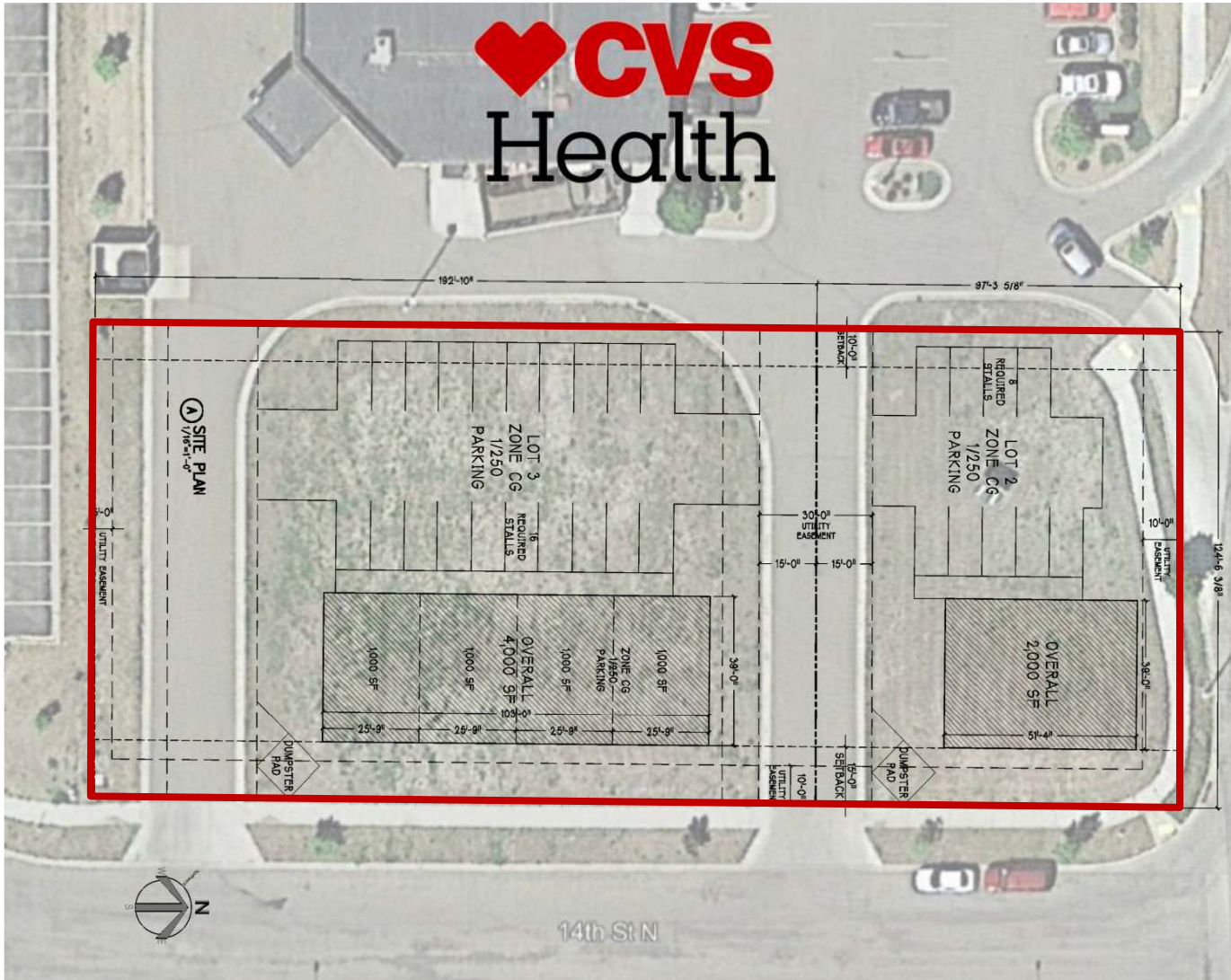

Lease Highlights:

- \$20 - \$23 psf + \$6 CAM
- 1,000 - 6,000 sf available
- "Vanilla Shell" delivery (ask for details)
- 5 Year Minimum Term
- On same corner lot as CVS Pharmacy
- On Bismarck's highest density retail, food, and service thoroughfare
- Over 28,000 VPD through the intersection of State St. & Calgary Ave.
- Great Signage Opportunity
- * All pictures taken June 1, 2019



Taylor Daniel, Commercial REALTOR®
701.391.4262
Taylor@DanielCompanies.com

Bill Daniel, CCIM, Broker
701.220.2455
Bill@DanielCompanies.com



Lease Highlights:

- \$20 - \$23 psf + \$6 CAM
- 1,000 - 6,000 sf available
- "Vanilla Shell" delivery (ask for details)
- 5 Year Minimum Term
- On same corner lot as CVS Pharmacy
- On Bismarck's highest density retail, food, and service thoroughfare
- Over 28,000 VPD through the intersection of State St. & Calgary Ave.
- Great Signage Opportunity
- ** All pictures taken June 1, 2019*



Taylor Daniel, Commercial REALTOR®
701.391.4262
Taylor@DanielCompanies.com

Bill Daniel, CCIM, Broker
701.220.2455
Bill@DanielCompanies.com

DanielCompanies.com

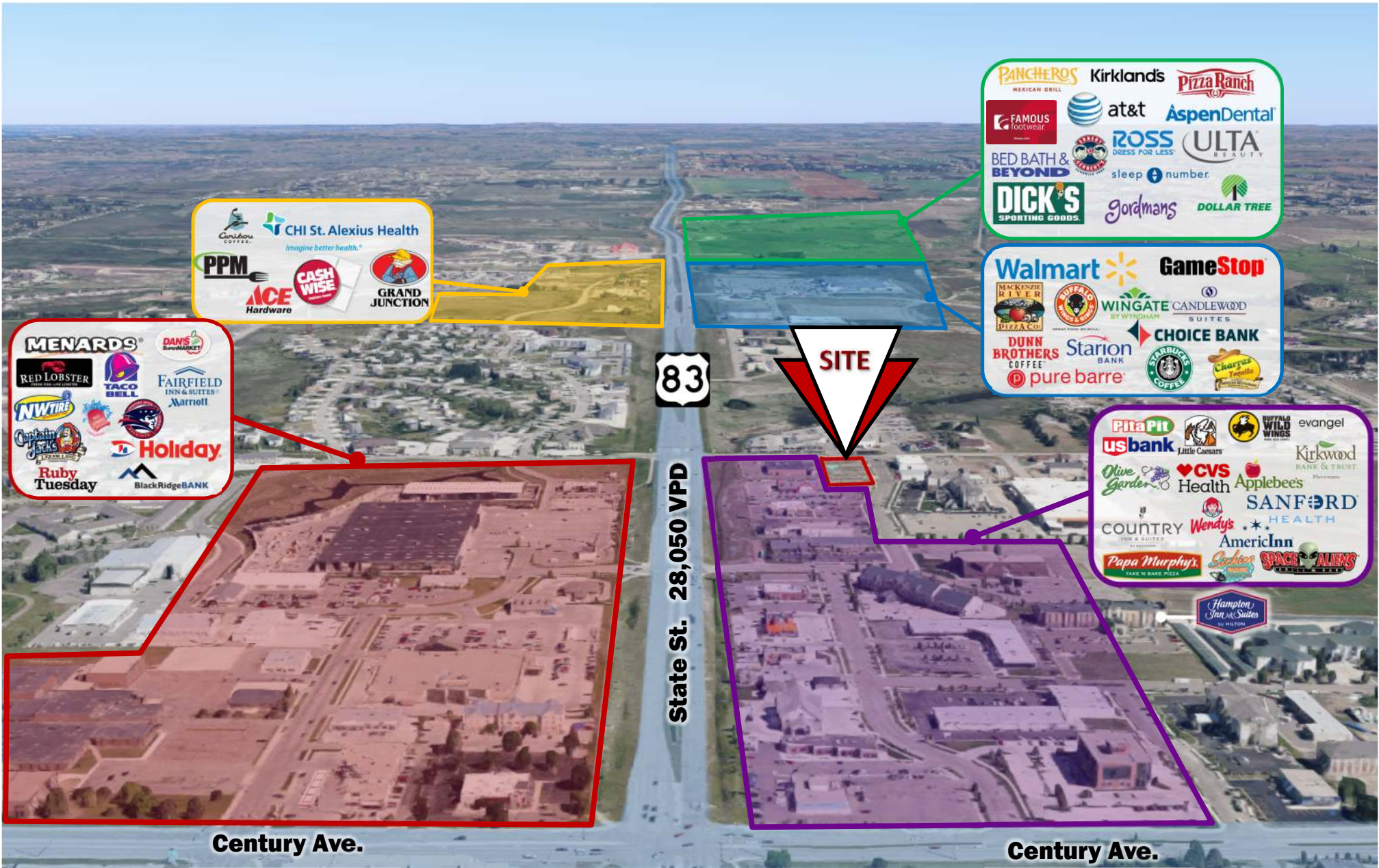





DANIEL COMPANIES

The Leader in Commercial Real Estate



Bill Daniel
CCIM, Broker

701.220.2455
Bill@DanielCompanies.com



Kyle Holwagner
CCIM, SIOR

701.400.5373
Kyle@DanielCompanies.com



Taylor Daniel
Commercial REALTOR®

701.391.4262
Taylor@DanielCompanies.com

Serving commercial real estate clients with unmatched market knowledge, experience and a well-deserved reputation for integrity. They know the Bismarck-Mandan commercial real estate market better than anyone.

Powerful Team. Powerful Process. Powerful Results.