

# 5,000 SF Industrial Property For Sale / Lease

## 12 Sherman Street, Linden, NJ



~ Near Route 1-9, Exit 13 of New Jersey Turnpike & Goethals Bridge ~

For Additional Information Contact:

Jordan Metz, Senior Vice President | Cell 973.493.0385 | [jmetz3@me.com](mailto:jmetz3@me.com)

Eric Koons, Sales Associate | 908.410.7152 | [ekoons@bussel.com](mailto:ekoons@bussel.com)

Bussel Realty Corp. | Licensed Real Estate Broker | 2 Ethel Road, Suite 202A Edison, NJ 08817 | 732.287.3777 | [bussel.com](http://bussel.com)

The information herein has been obtained from sources deemed reliable, but no guarantee of its accuracy is made by the Company. Subject to error, omission or withdrawal without notice.



# 5,000 SF Industrial Property For Sale / Lease | Linden, NJ

## Specifications

- 5,000 SF Industrial Property
- 2,500 SF Office - Second Floor
- Side Yard
- 16' Ceiling Heights
- One Large Overhead Drive-in Door

## Location

- Near Route 1-9, and Exit 13 of New Jersey Turnpike
- Great Access to Goethals Bridge to Staten Island and Brooklyn
- Less than 2 Miles to Newark Liberty Airport and Port Newark/Elizabeth
- Proximate to I-78
- 15 Miles to Holland Tunnel to Downtown Manhattan



# 5,000 SF Industrial Property For Sale / Lease | Linden, NJ

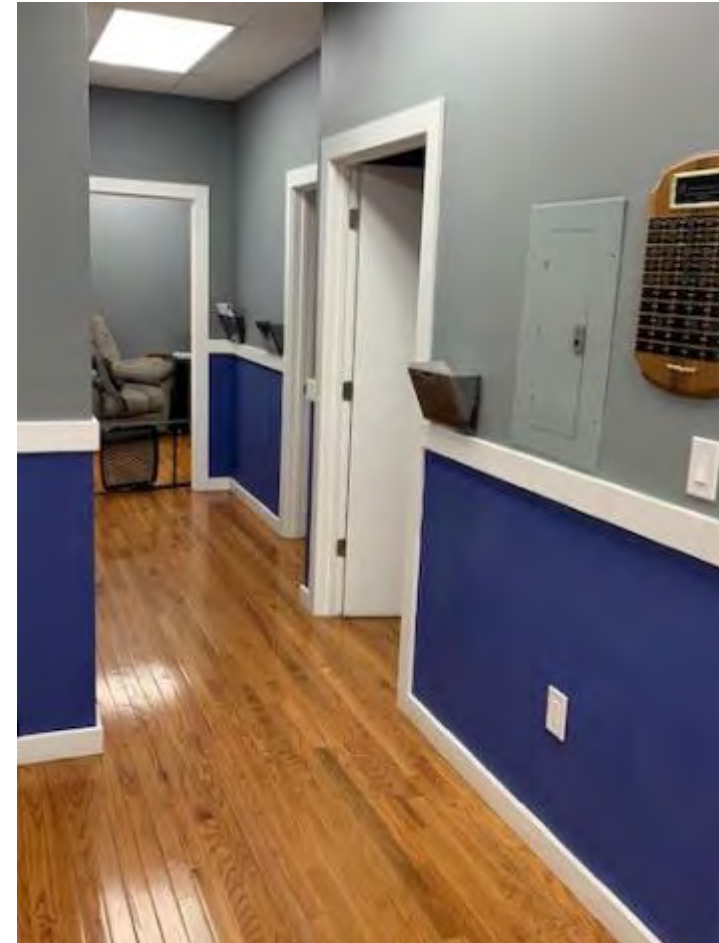



# 5,000 SF Industrial Property For Sale | Linden, NJ

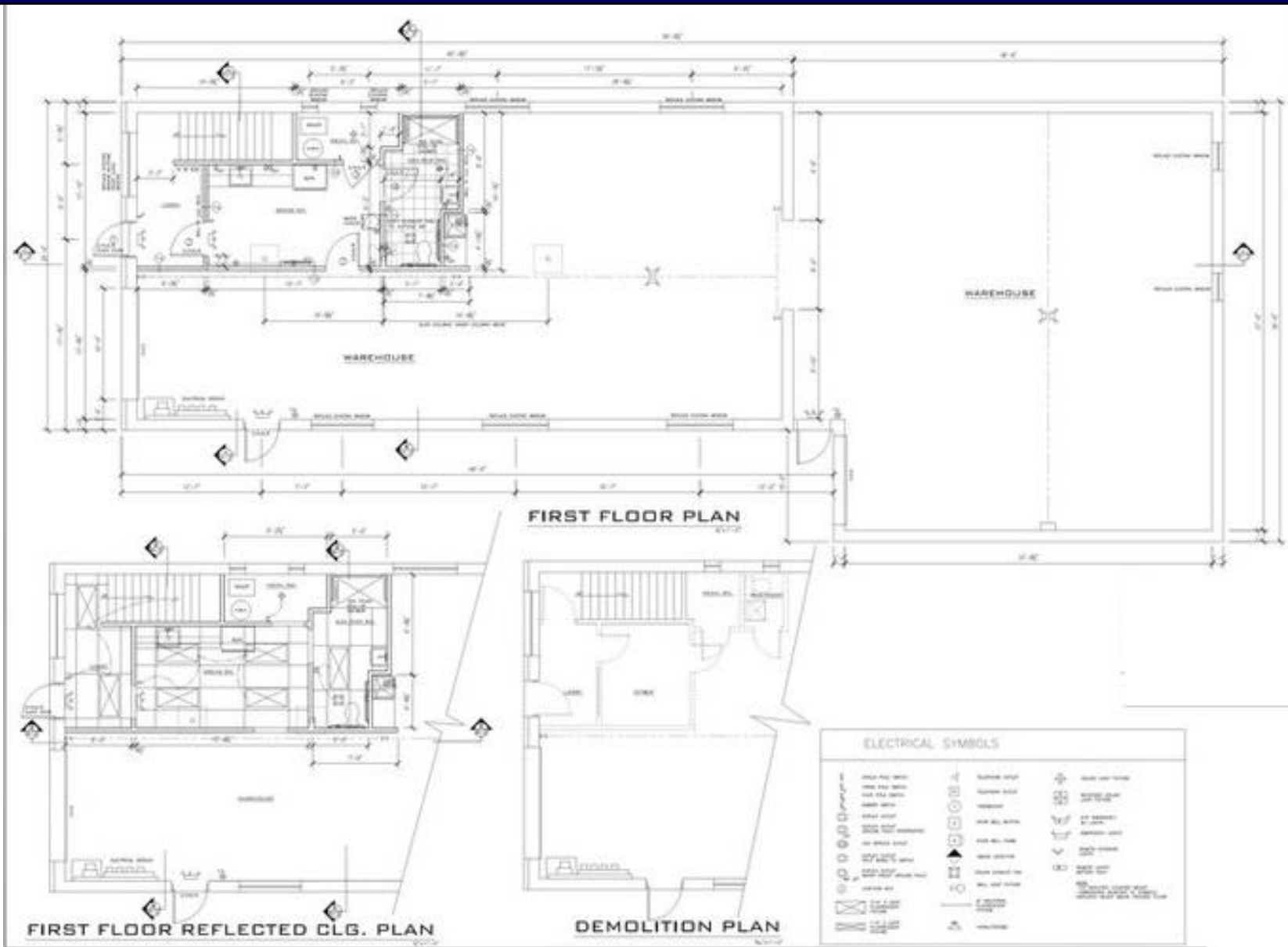

# 5,000 SF Industrial Property For Sale / Lease | Linden, NJ

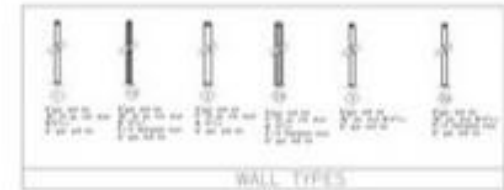
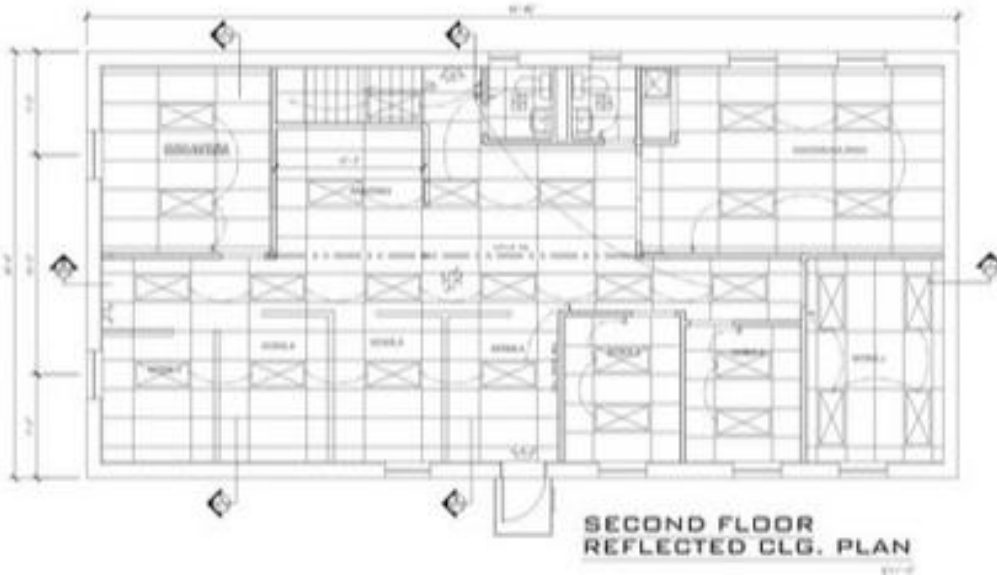
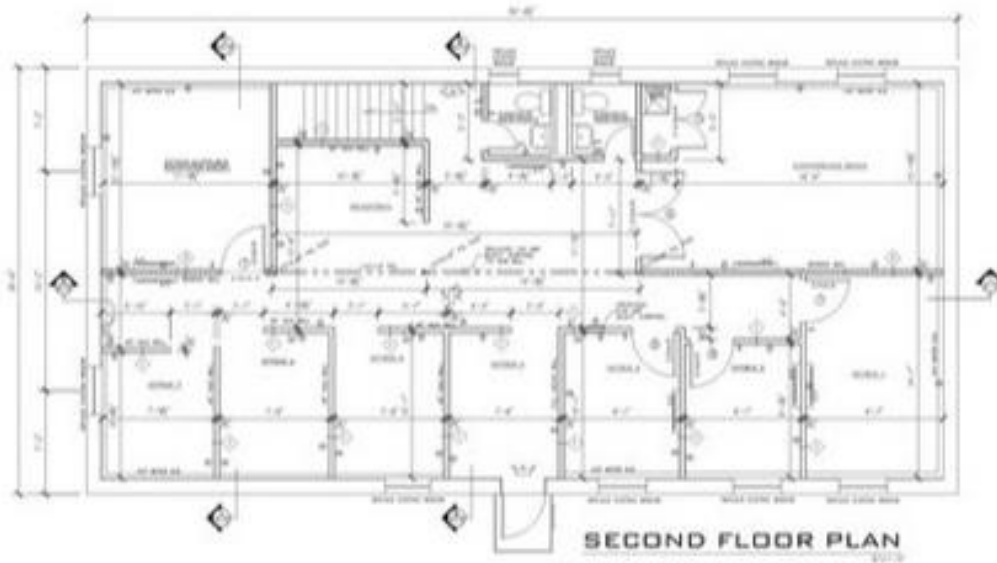

**DOOR SCHEDULE**

NO.	DOOR SIZE	TYPE	SWING	FINISH	REMARKS	CONSTRUCTION
1	3'0" x 7'0"	SWING	R	STAINLESS	17'0" x 7'0"	DOOR TYPE
2	3'0" x 7'0"	SWING	L	STAINLESS	17'0" x 7'0"	DOOR TYPE
3	3'0" x 7'0"	SWING	R	STAINLESS	17'0" x 7'0"	DOOR TYPE
4	3'0" x 7'0"	SWING	L	STAINLESS	17'0" x 7'0"	DOOR TYPE
5	3'0" x 7'0"	SWING	R	STAINLESS	17'0" x 7'0"	DOOR TYPE
6	3'0" x 7'0"	SWING	L	STAINLESS	17'0" x 7'0"	DOOR TYPE
7	3'0" x 7'0"	SWING	R	STAINLESS	17'0" x 7'0"	DOOR TYPE
8	3'0" x 7'0"	SWING	L	STAINLESS	17'0" x 7'0"	DOOR TYPE
9	3'0" x 7'0"	SWING	R	STAINLESS	17'0" x 7'0"	DOOR TYPE
10	3'0" x 7'0"	SWING	L	STAINLESS	17'0" x 7'0"	DOOR TYPE
11	3'0" x 7'0"	SWING	R	STAINLESS	17'0" x 7'0"	DOOR TYPE
12	3'0" x 7'0"	SWING	L	STAINLESS	17'0" x 7'0"	DOOR TYPE
13	3'0" x 7'0"	SWING	R	STAINLESS	17'0" x 7'0"	DOOR TYPE
14	3'0" x 7'0"	SWING	L	STAINLESS	17'0" x 7'0"	DOOR TYPE
15	3'0" x 7'0"	SWING	R	STAINLESS	17'0" x 7'0"	DOOR TYPE
16	3'0" x 7'0"	SWING	L	STAINLESS	17'0" x 7'0"	DOOR TYPE
17	3'0" x 7'0"	SWING	R	STAINLESS	17'0" x 7'0"	DOOR TYPE
18	3'0" x 7'0"	SWING	L	STAINLESS	17'0" x 7'0"	DOOR TYPE
19	3'0" x 7'0"	SWING	R	STAINLESS	17'0" x 7'0"	DOOR TYPE
20	3'0" x 7'0"	SWING	L	STAINLESS	17'0" x 7'0"	DOOR TYPE

# 5,000 SF Industrial Property For Sale / Lease | Linden, NJ

