

Banking Center

206 Sound Beach Avenue
Old Greenwich, CT

Bid Due Date April 1, 2022



Overview

- + CBRE represents a national bank with prime banking center opportunities for purchase
- + Location will be purchased through a modified bid process with no banking deed restrictions or minimum bids
- + Visit www.BankingCentersForSale.com to view available properties as well as register and receive email notifications about new banking center opportunities

Banking Center

Bid Due Date April 1, 2022

- + Land Size: 21,845 SF (.501 acre)
- + Building: 3,248 SF
- + Frontage: 57' on Sound Beach Ave
- + Drive Thru: One
- + Zoning: LBR-2
- + Parking: 21+ free parking spaces
- + Location:
 - Located on the Greenwich/Stamford Border
 - Walking distance to Old Greenwich Station Commuter Rail (New Haven Line)

Area Retailers

- + CVS
- + Wells Fargo
- + Chase Bank
- + Upper Crust
- + RéNapoli
- + Beach House Cafe
- + Garden Catering
- + Old Greenwich Butcher Shop

Demographics	1 Mile	3 Mile	5 Mile
2021 Population	10,985	103,289	177,043
Median HH Income	\$200,001	\$94,061	\$103,21

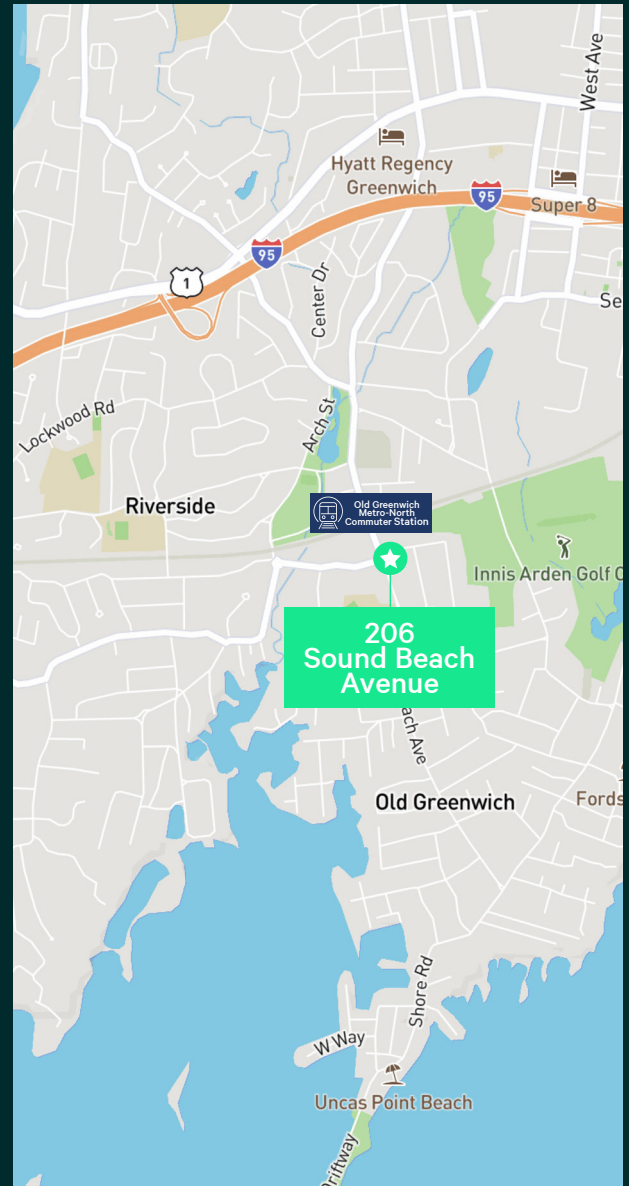

Neighborhood Retail

Bid Due Date April 1, 2022



Site Plan

Bid Due Date April 1, 2022

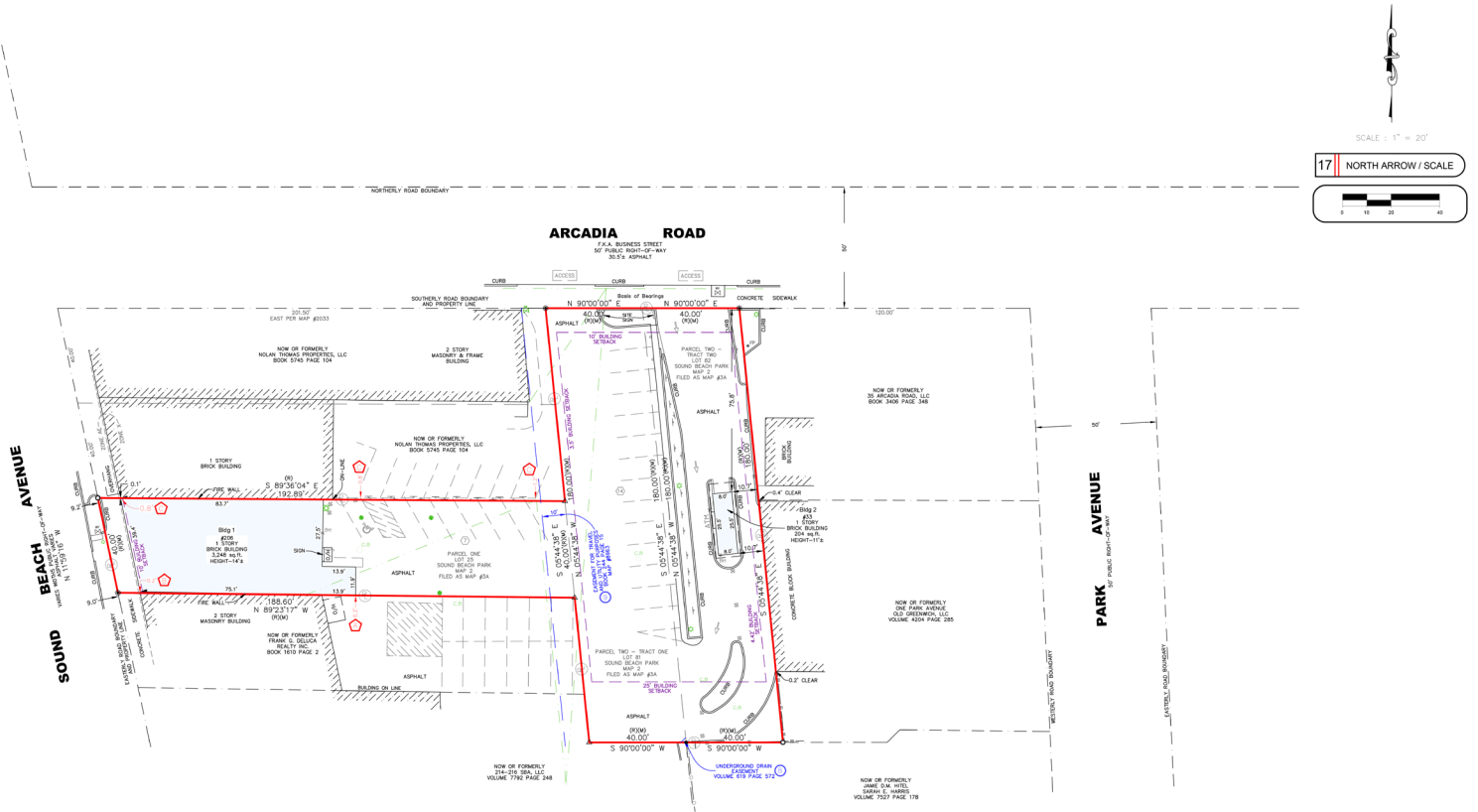

First Floor Plan 3,248 RSF

Bid Due Date April 1, 2022

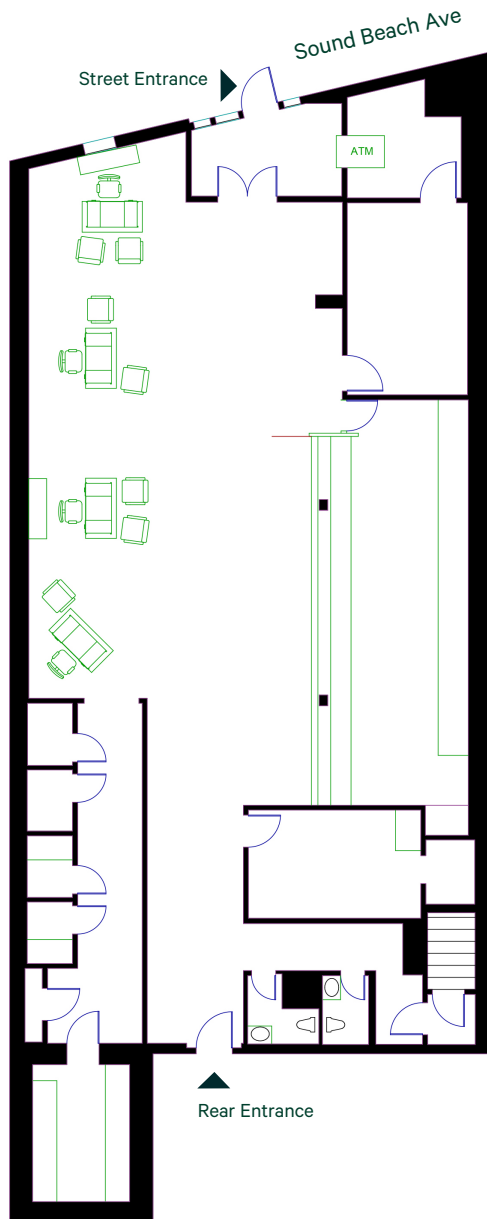

SCALE:3/32"=1'-0"

First Floor Teller Plan

Bid Due Date April 1, 2022

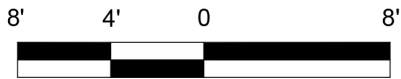
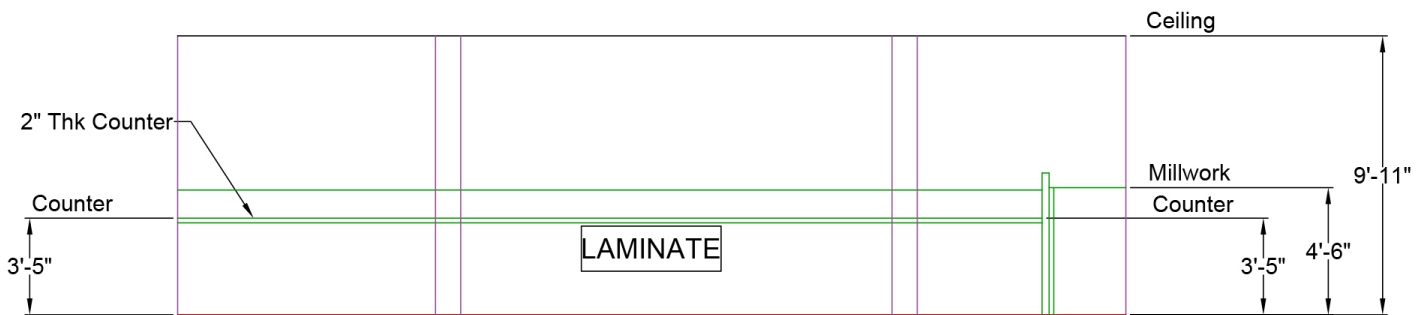

SCALE: 1/8" = 1'-0"



Street Entrance



Rear entrance



Lobby Entrance



Sidewalk view



Interior layout



Street view

Patrick Colwell
Senior Vice President
+1 203 352 8929
patrick.colwell@cbre.com

Louis Zuckerman
Senior Vice President
+1 203 352 8907
louis.zuckerman@cbre.com

© 2022 CBRE, Inc. All rights reserved. This information has been obtained from sources believed reliable, but has not been verified for accuracy or completeness. You should conduct a careful, independent investigation of the property and verify all information. Any reliance on this information is solely at your own risk. CBRE and the CBRE logo are service marks of CBRE, Inc. All other marks displayed on this document are the property of their respective owners, and the use of such logos does not imply any affiliation with or endorsement of CBRE. Photos herein are the property of their respective owners. Use of these images without the express written consent of the owner is prohibited.