

Presented By:

DENNIS POWELL

Managing Broker
770.364.2740
dennisppg@gmail.com

POWELL PROPERTY GROUP, INC

101 Pilgrim Village Drive
Cumming, GA 30040
404.618.0605
commercial400.com



POWELL
PROPERTY GROUP

FIELDS BRIDGE SUBDIVISION

Land :

HUBERT MARTIN ROAD, CUMMING, GA 30028

FOR SALE

Fields & Bridge

FIELDS BRIDGE SUBDIVISION

HUBERT MARTIN ROAD, CUMMING, GA 30028



OFFERING SUMMARY

Sale Price: Subject To Offer

Lot Size: 32.86 Acres

Zoning: Res2

PROPERTY OVERVIEW

Phase 1: 9 fully developed lots for sale for \$125,000 per lot
Phase 2: 20 lots currently being developed for sale for \$135,000 per lot

PROPERTY HIGHLIGHTS

- Phase 1 includes 9 fully developed lots ready to build.
- Phase 2 includes 20 lots which are currently being developed.
- All utilities, including fiber optic, are available.
- Fully engineered
- One of the few remaining subdivisions in Forsyth County ready to build.

DENNIS POWELL

Managing Broker
770.364.2740
dennisppg@gmail.com

POWELL PROPERTY GROUP, INC

101 Pilgrim Village Drive, Suite 200, Cumming, GA 30040
770.364.2740
commercial400.com

FIELDS BRIDGE SUBDIVISION

HUBERT MARTIN ROAD, CUMMING, GA 30028



POWELL
PROPERTY GROUP



DENNIS POWELL

Managing Broker
770.364.2740
dennisppg@gmail.com

POWELL PROPERTY GROUP, INC

101 Pilgrim Village Drive, Suite 200, Cumming, GA 30040
770.364.2740
commercial400.com

FIELDS BRIDGE SUBDIVISION

HUBERT MARTIN ROAD, CUMMING, GA 30028



POWELL
PROPERTY GROUP



DENNIS POWELL

Managing Broker
770.364.2740
dennisppg@gmail.com

POWELL PROPERTY GROUP, INC

101 Pilgrim Village Drive, Suite 200, Cumming, GA 30040
770.364.2740
commercial400.com

FIELDS BRIDGE SUBDIVISION

HUBERT MARTIN ROAD, CUMMING, GA 30028



POWELL
PROPERTY GROUP



DENNIS POWELL

Managing Broker
770.364.2740
dennisppg@gmail.com

POWELL PROPERTY GROUP, INC

101 Pilgrim Village Drive, Suite 200, Cumming, GA 30040
770.364.2740
commercial400.com

FIELDS BRIDGE SUBDIVISION

HUBERT MARTIN ROAD, CUMMING, GA 30028



POWELL
PROPERTY GROUP



DENNIS POWELL

Managing Broker
770.364.2740
dennisppg@gmail.com

POWELL PROPERTY GROUP, INC

101 Pilgrim Village Drive, Suite 200, Cumming, GA 30040
770.364.2740
commercial400.com

FIELDS BRIDGE SUBDIVISION

HUBERT MARTIN ROAD, CUMMING, GA 30028



POWELL
PROPERTY GROUP

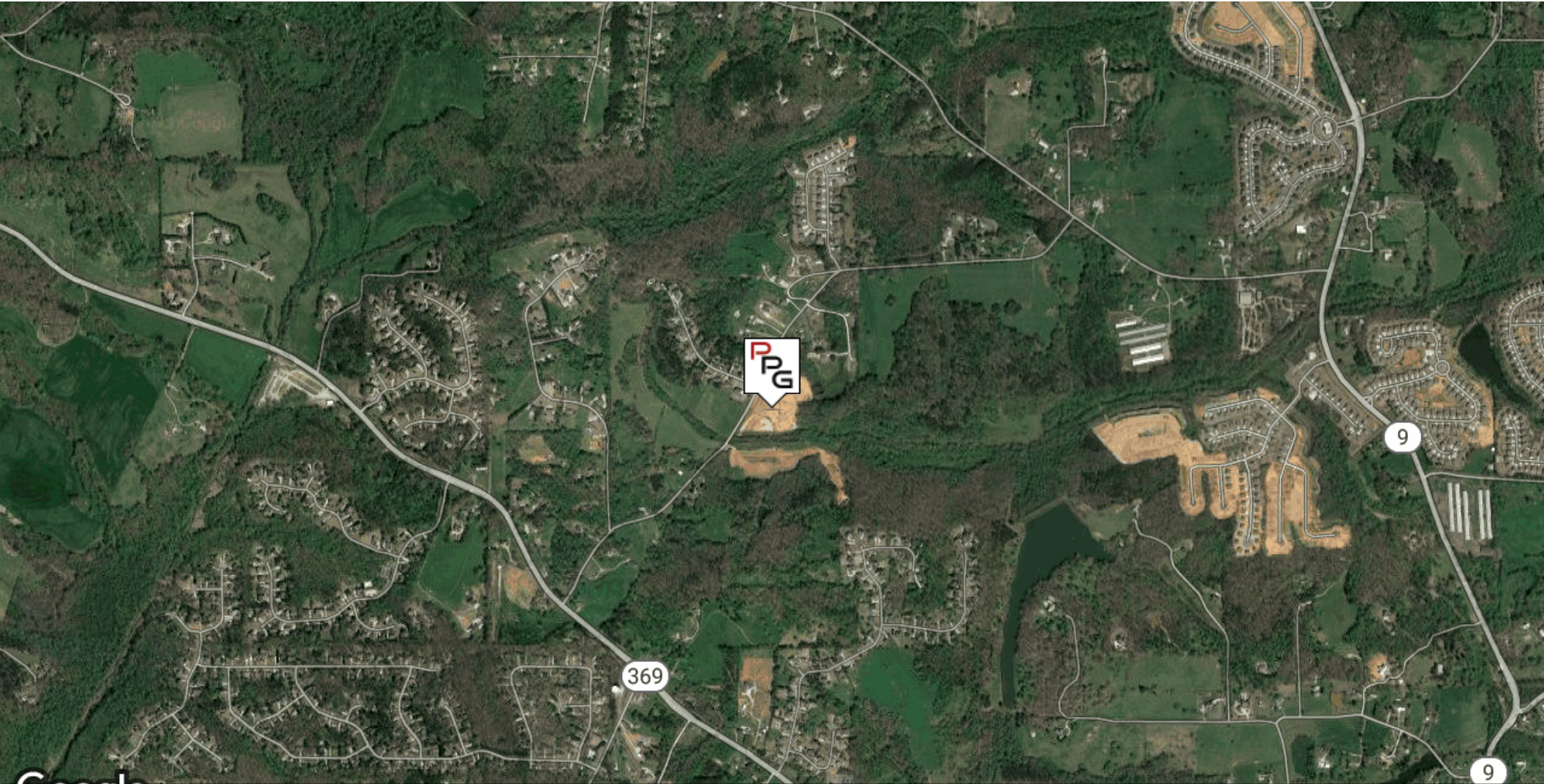

Map data ©2019 Imagery ©2019, Landsat / Copernicus, Maxar Technologies, U.S. Geological Survey, USDA Farm Service Agency

DENNIS POWELL

Managing Broker
770.364.2740
dennisppg@gmail.com

POWELL PROPERTY GROUP, INC

101 Pilgrim Village Drive, Suite 200, Cumming, GA 30040
770.364.2740
commercial400.com

FIELDS BRIDGE SUBDIVISION

HUBERT MARTIN ROAD, CUMMING, GA 30028

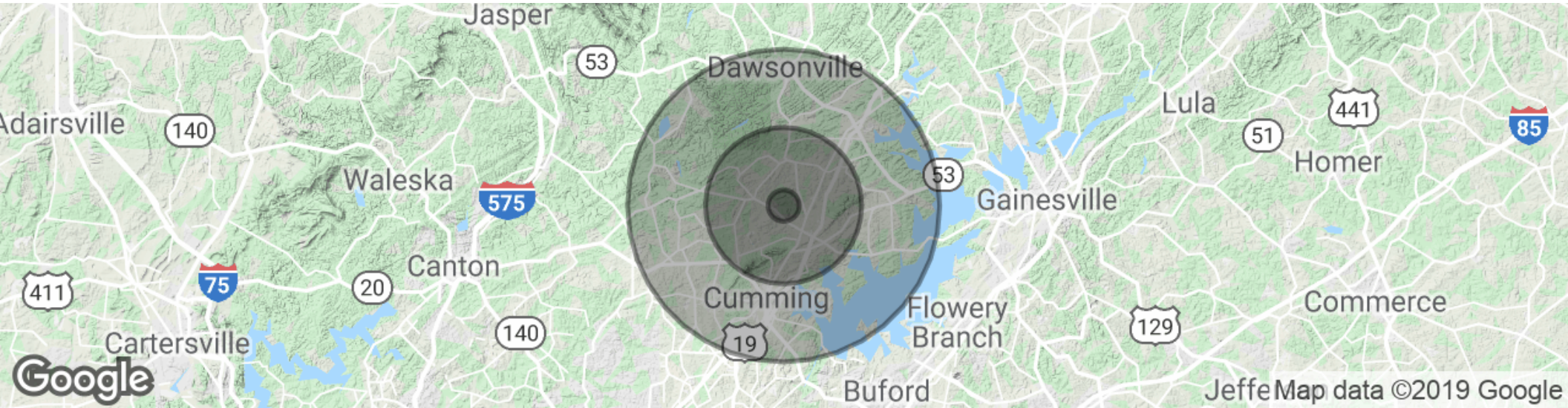

POPULATION

| | 1 MILE | 5 MILES | 10 MILES |
|---------------------|--------|---------|----------|
| Total population | 1,807 | 32,631 | 131,990 |
| Median age | 38.8 | 36.0 | 36.8 |
| Median age (Male) | 38.3 | 36.0 | 36.1 |
| Median age (Female) | 39.4 | 36.6 | 37.4 |

HOUSEHOLDS & INCOME

| | 1 MILE | 5 MILES | 10 MILES |
|---------------------|-----------|-----------|-----------|
| Total households | 596 | 11,070 | 45,975 |
| # of persons per HH | 3.0 | 2.9 | 2.9 |
| Average HH income | \$107,600 | \$87,515 | \$87,298 |
| Average house value | | \$254,743 | \$280,111 |

* Demographic data derived from 2010 US Census

DENNIS POWELL

Managing Broker
770.364.2740
dennisppg@gmail.com

POWELL PROPERTY GROUP, INC

101 Pilgrim Village Drive, Suite 200, Cumming, GA 30040
770.364.2740
commercial400.com