

AVAILABLE
FORMER



#4927-Chandler

1375 S. Arizona Ave.

Chandler, AZ 85225

136,121 GSF

Land Size: 14.92 Acres

Levels: 1

Owned/Leased: Owned

Property Info

- Proximity to Loop 202 freeway provides outstanding visibility and access
- Excellent trade area with strong residential growth and employment density
- Daytime population of over 100,000 people within 3 miles*
- Favorable neighboring retail and strong anchors including Target, Lowes, & Home Depot

*ESRI 2017



2017 Demographic Summary*

| | |
|--------------------|----------|
| TOTAL POPULATION | 283,008 |
| DAYTIME POPULATION | 245,269 |
| MEDIAN HH INCOME | \$76,970 |
| AVERAGE AGE | 35.5 |

TRAFFIC COUNTS

| | |
|-------------|-------------|
| Loop 202 | 152,374 VPD |
| Arizona Ave | 38,655 VPD |

SOURCE ADOT 2015

www.cbre.us/samsclub

LOCAL CONTACT

TODD FOLGER

First Vice President
+1602 735 1749
todd.folger@cbre.com

CBRE

2575 E. Camelback Rd. #500
Phoenix, AZ 85018
+1 602 735 5000
Licensed Real Estate Broker

© 2018 CBRE, Inc. All rights reserved. This information has been obtained from sources believed reliable, but has not been verified for accuracy or completeness. Any projections, opinions, or estimates are subject to uncertainty. The information may not represent the current or future performance of the property. You and your advisors should conduct a careful, independent investigation of the property and verify all information. Any reliance on this information is solely at your own risk. CBRE and the CBRE logo are service marks of CBRE, Inc. and/or its affiliated or related companies in the United States and other countries. All other marks displayed on this document are the property of their respective owners. Photos herein are the property of their respective owners and use of these images without the express written consent of the owner is prohibited.

CBRE

FORMER



#4927-Chandler - 1375 S. Arizona Ave. Chandler, AZ 85225



www.cbre.us/samsclub

LOCAL CONTACT

TODD FOLGER

First Vice President
+1602 735 1749
todd.folger@cbre.com

CBRE

2575 E. Camelback Rd. #500
Phoenix, AZ 85018
+1 602 735 5000
Licensed Real Estate Broker

© 2018 CBRE, Inc. All rights reserved. This information has been obtained from sources believed reliable, but has not been verified for accuracy or completeness. Any projections, opinions, or estimates are subject to uncertainty. The information may not represent the current or future performance of the property. You and your advisors should conduct a careful, independent investigation of the property and verify all information. Any reliance on this information is solely at your own risk. CBRE and the CBRE logo are service marks of CBRE, Inc. and/or its affiliated or related companies in the United States and other countries. All other marks displayed on this document are the property of their respective owners. Photos herein are the property of their respective owners and use of these images without the express written consent of the owner is prohibited.



FORMER



#4927-Chandler - 1375 S. Arizona Ave. Chandler, AZ 85225

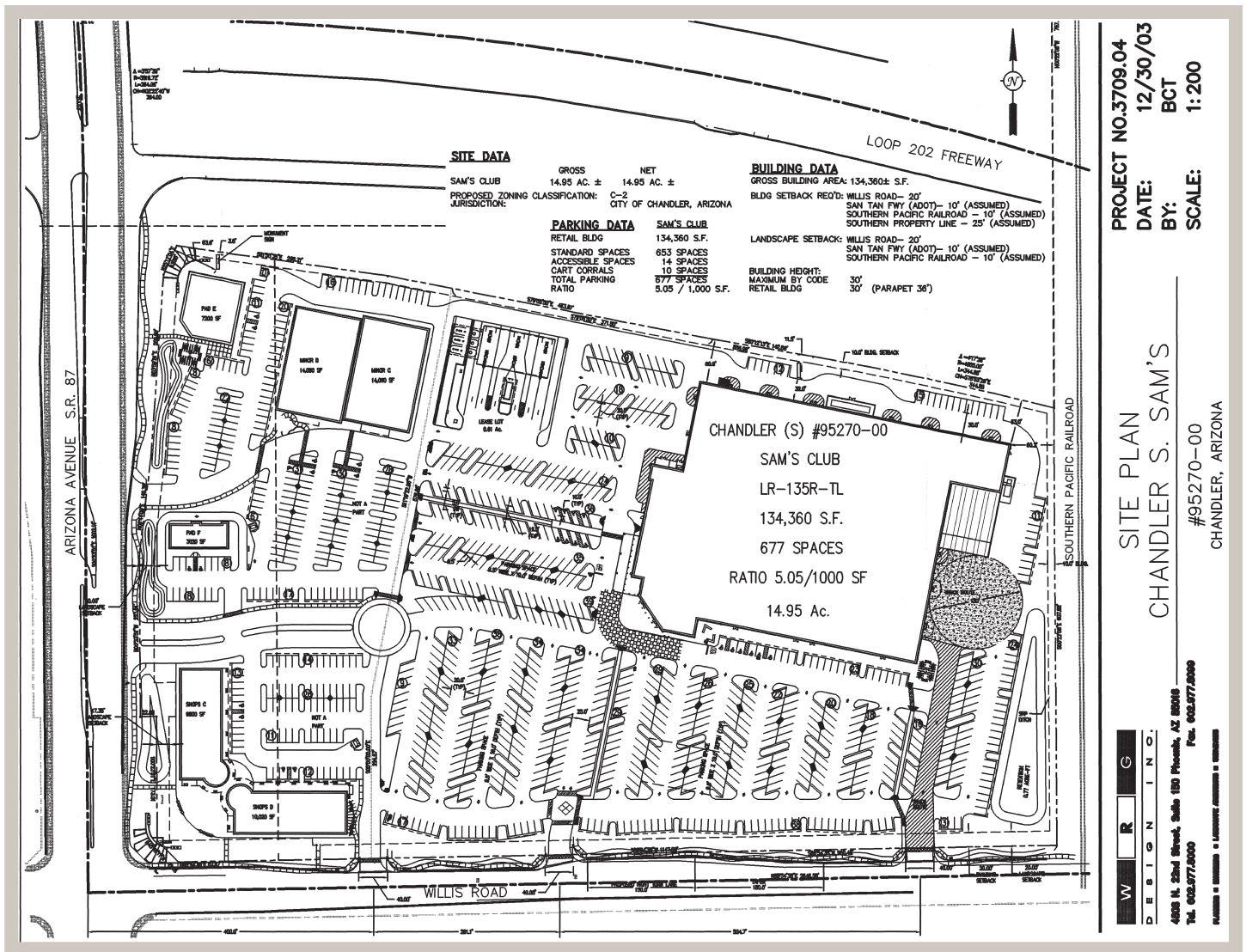

www.cbre.us/samsclub

LOCAL CONTACT

TODD FOLGER

First Vice President
+1602 735 1749
todd.folger@cbre.com

CBRE

2575 E. Camelback Rd. #500
Phoenix, AZ 85018
+1 602 735 5000
Licensed Real Estate Broker

© 2018 CBRE, Inc. All rights reserved. This information has been obtained from sources believed reliable, but has not been verified for accuracy or completeness. Any projections, opinions, or estimates are subject to uncertainty. The information may not represent the current or future performance of the property. You and your advisors should conduct a careful, independent investigation of the property and verify all information. Any reliance on this information is solely at your own risk. CBRE and the CBRE logo are service marks of CBRE, Inc. and/or its affiliated or related companies in the United States and other countries. All other marks displayed on this document are the property of their respective owners. Photos herein are the property of their respective owners and use of these images without the express written consent of the owner is prohibited.

