

SURVEY OF PROPERTY
 LOCATED AT EAST MEADOW
 TOWN OF HEMPSTEAD
 NASSAU COUNTY, NY
 N.C.T.M.: 45-441-17
 CERTIFIED TO:
 UNITED PROPERTIES CORP.
 TD BANK, N.A. ISADA
 FIDELITY NAT. TITLE INS. CO.
 ISLAND ABSTRACT INC.
 #IA06440N18R

JOB #14-108-N

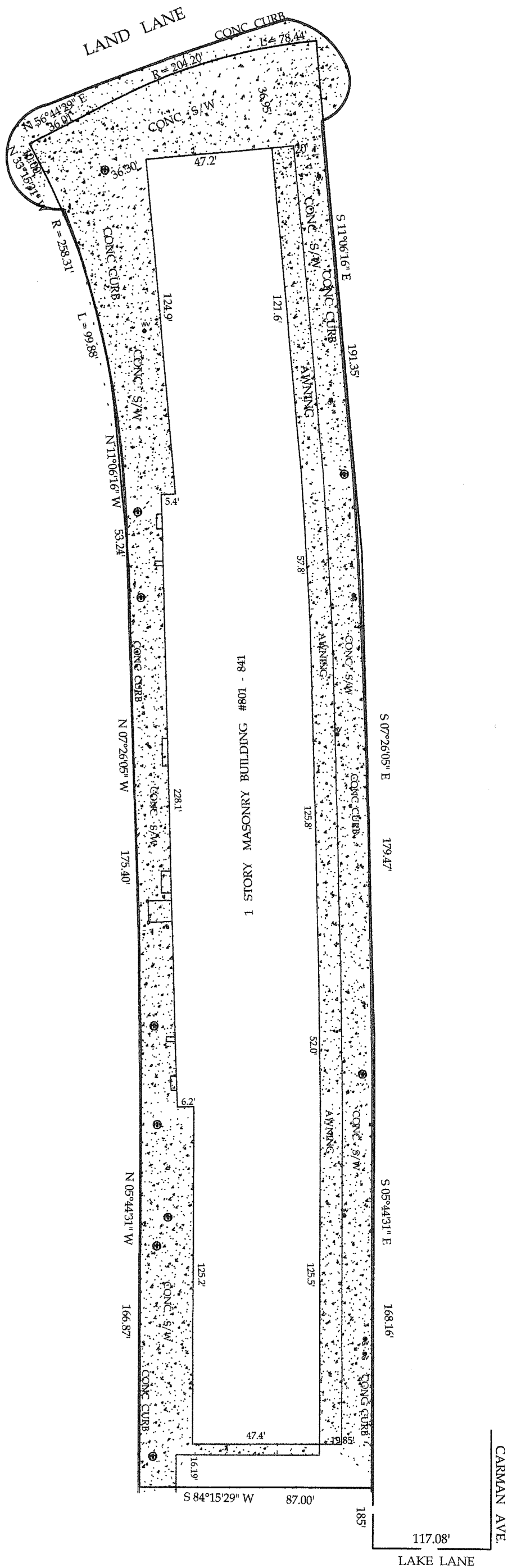

UNAUTHORIZED ALTERATION OR ADDITION
 TO THIS SURVEY IS A VIOLATION OF
 SECTION 7209 OF THE NEW YORK STATE
 EDUCATION LAW

COPIES OF THIS SURVEY MAP NOT BEARING
 THE LAND SURVEYORS INKED SEAL OR
 EMBOSSED SEAL SHALL NOT BE CONSIDERED
 TO BE VALID TRUE COPY

GUARANTEES INDICATED HEREON SHALL RUN
 ONLY TO THE PERSON FOR WHOM THE SURVEY
 IS PREPARED, AND ON HIS BEHALF TO THE
 TITLE COMPANY, GOVERNMENTAL AGENCY AND
 LENDING INSTITUTION LISTED HEREON, AND
 TO THE ASSIGNEES OF THE LENDING INSTI-
 TUTION. GUARANTEES ARE NOT TRANSFERABLE
 TO ADDITIONAL INSTITIONS OR SUBSEQUENT
 OWNERS

ALL STRUCTURES, EASEMENTS,
 OR UNDERGROUND UTILITIES
 NOT SHOWN ARE NOT GUARANTEED

THE OFFSETS OR DIMENSIONS SHOWN
 HEREON FROM THE STRUCTURES TO
 THE PROPERTY LINE ARE FOR A SPECIFIC
 PURPOSE AND USE, AND THEREFORE ARE
 NOT INTENDED TO GUIDE THE ERECTION
 OF FENCES, RETAINING WALLS, POOLS,
 PATIOS, PLANTING AREAS, ADDITIONS TO ANY
 BUILDINGS OR ANY OTHER CONSTRUCTION

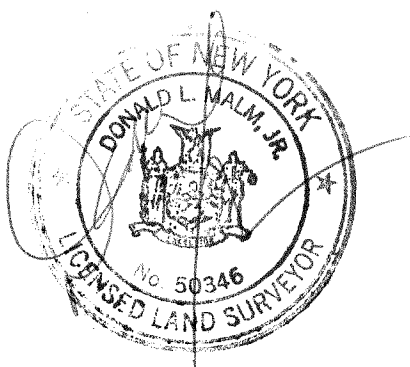

PREPARED BY:
DONALD L. MALM, JR
 LAND SURVEYOR
 61 NASSAU AVE
 ISLIP, NY 11751
 631-581-0003
 SCALE: 1" = 40'
 DATE: MAY 1, 2014
 UPDATE: SEPT. 11, 2018