



SEE SHEET 2 FOR  
HYDROGRAPHIC SURVEY  
DRAWING NO. 150152-2

**MISSISSIPPI RIVER**

River Mile  
24.54

Flow

MATCH LINE A

island

slip

Land portion of island was under water at time of hydrographic survey 06/09/15. Island shown hereon is scaled from Google Earth aerial dated 01/28/15.

Bulkhead under water at time of survey. This location was scaled from reference map and aerial.

Water Surface Elev 5.3 at time of survey 06/09/15 Bulkhead under water

Site TBM 1  
60d Nail set in wood Pole  
Elevation 4.00 NAVD 88

BLD-216  
STA: 1040+29.82  
GRID N: 315999.69  
GRID E: 3852789.46  
LAT: N29°21'20.997"  
LONG: W-89°31'19.963"

Site TBM 1  
60d Nail set in wood Pole  
Elevation 4.00 NAVD 88

Mag Nail Set  
N 315711.01  
E 3857513.86

**LEGEND**

- WOOD POLE
- OHE— OVERHEAD ELECTRIC
- ⊙ SEWER MANHOLE
- ⊙ WATER METER
- ⊙ WATER VALVE
- ⊙ FIRE HYDRANT
- W— WATER LINE
- TREE
- EXISTING PILING
- POST

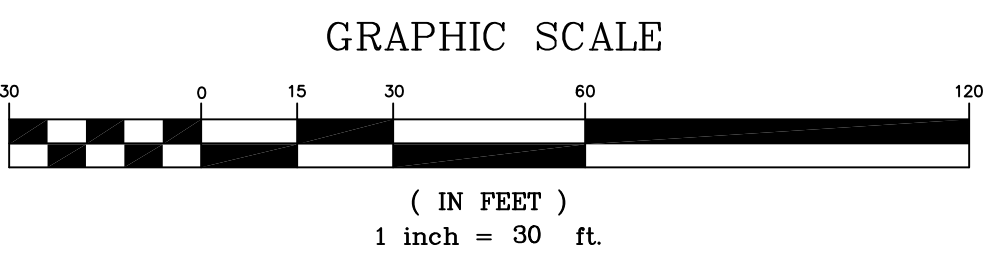
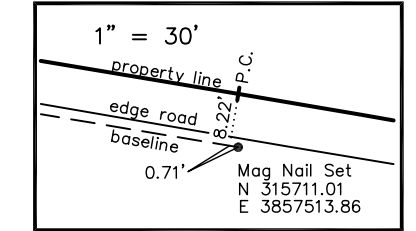
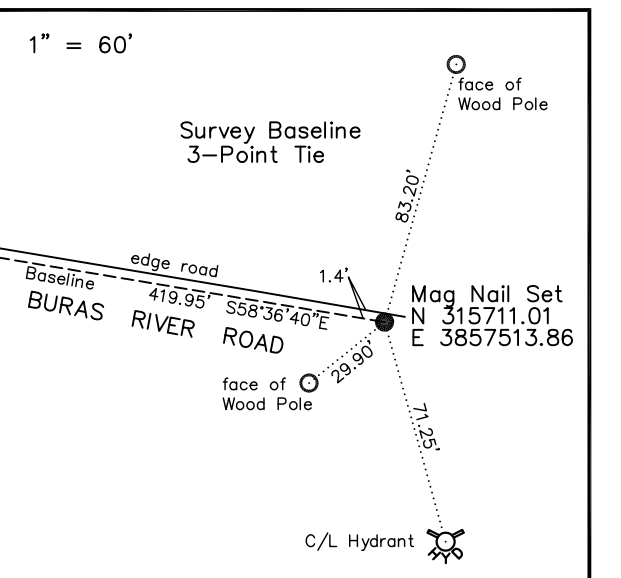
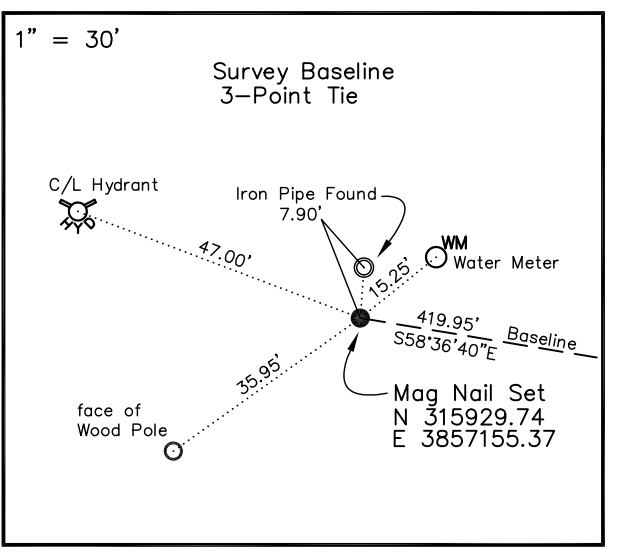

SURVEY MADE AT THE REQUEST OF:  
**CANNON MEDICAL, INC.**

**NOTE:**

The Locations Of Underground And Other Non Visible Utilities Shown Hereon Have Been Determined From Data And/or Extracted From Records Made Available To Us By Agencies Controlling Such Records. Where Found, The Surface Features Of Locations Are Shown. The Actual Non Visible Locations May Vary From Those Shown Hereon. Each Agency Should Be Contacted Relative To The Precise Location Of Its Underground Installation Prior To Any Reliance Upon The Accuracy Of Such Locations Shown Hereon, Including To Excavation And Digging.

**REVISIONS**

NO.	DATE	DESCRIPTION	BY

**GENERAL NOTES:**

I HAVE CONSULTED FLOOD INSURANCE RATE MAP NO. 220139 0885 C, DATED 9-28-90 AND FOUND THIS PROPERTY IS IN ZONE A99 AND VIO WITH NO BASE FLOOD ELEVATIONS GIVEN ON SAID MAP.  
BEARINGS AND COORDINATES REFER TO LA GRID SOUTH ZONE NAD 83, USING C40NET RTK GPS SURVEYING.

ALL ELEVATIONS REFER TO NAVD 88 GEOID 12A, USING C40NET RTK GPS SURVEYING.  
Reference Map: Map of Survey Motto's Dock, Buras, La., Plaquemines Parish, La. Sections 18 and or 53, T 20 S ~ R 29 E, made at the request of Lislow and Lewis, by Office of Hugh McCurdy III, PLS, Dated October 4, 2012.

**LANDMARK SURVEYING, INC.**  
1513 Kuebel Street  
Harahan, Louisiana 70123  
Fax: 504-734-8357 Phone: 504-733-3303  
© Copyright

There is no representation that all applicable servitudes and/or restrictions have been shown hereon. Any servitudes and/or restrictions shown on this plat are limited to those set forth in the description and/or information furnished the undersigned. A title or public record search for such information was not made by the undersigned in compiling the data for this survey.  
I certify that this plat represents an actual ground survey made by me, or by those under my direction, that no visible encroachments exist either way across the property lines except as shown hereon and that this survey, and plat, are in accordance with the adopted Louisiana Standards of Practice for Boundary Surveys.

**STATE OF LOUISIANA**  
**REGISTERED PROFESSIONAL LAND SURVEYOR**  
**STEVEN M. RUNNEBAUM**  
REG. NO. 4749  
*Steven M. Runnebaum*  
PROFESSIONAL LAND SURVEYOR

**BOUNDARY, TOPOGRAPHIC & HYDROGRAPHIC OF MOTTO'S DOCK**  
**BURAS, LA, RIVER MILE 24.54**  
**SECTIONS 18 AND OR 53, T 20 S ~ R 29 E**  
**PLAQUEMINES PARISH LOUISIANA**  
SHEET 1 OF 2  
JOB NO. 15-0152 DATE: June 9, 2015 DRAWING No. 150152-1

SCALE: 1"=30'

BOOK NO. XXX-XXX

NO. DATE DESCRIPTION BY

© Copyright

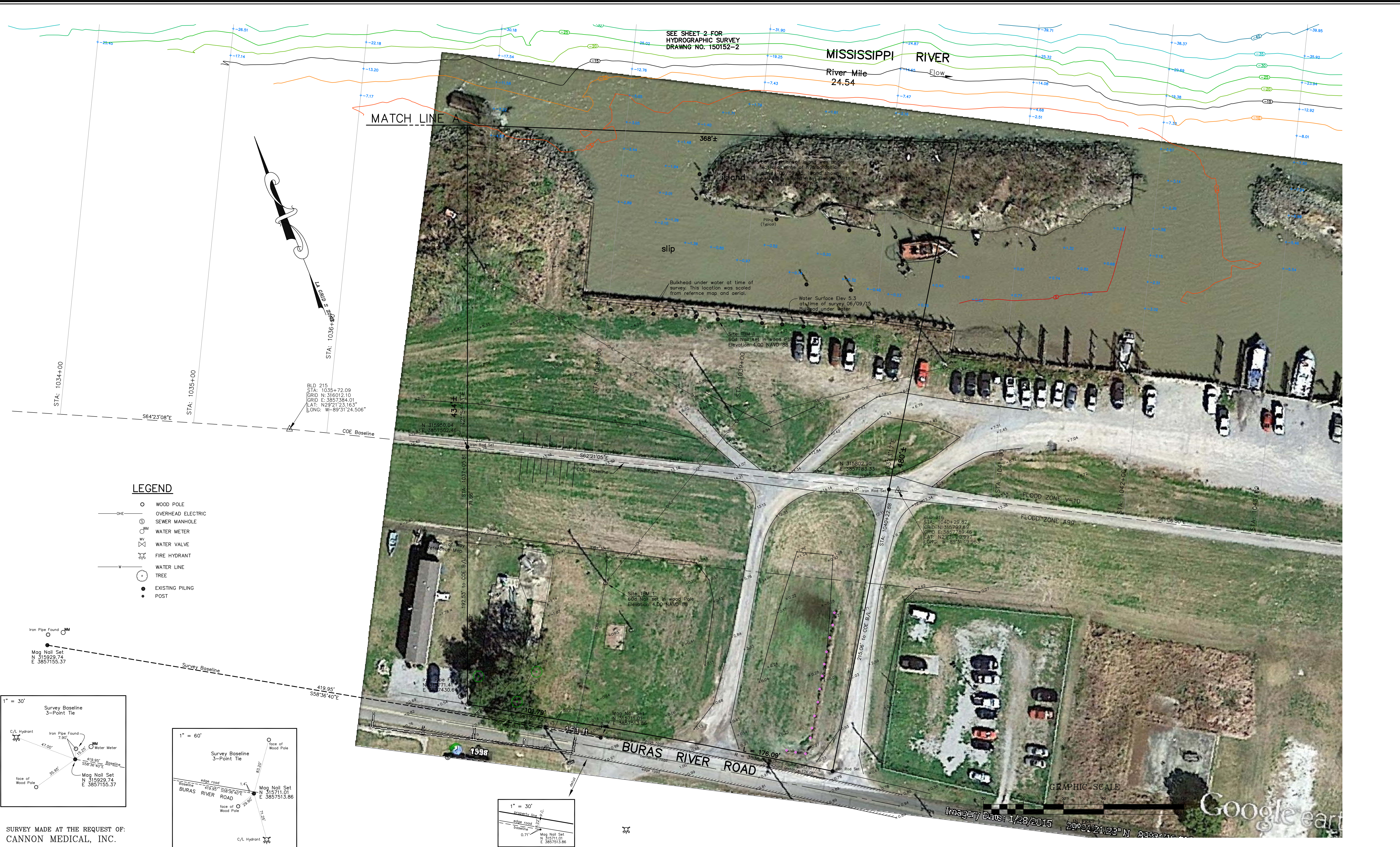

**LEGEND**

- WOOD POLE
- OHC— OVERHEAD ELECTRIC
- ⊙ SEWER MANHOLE
- ⊙ WM WATER METER
- ⊙ WV WATER VALVE
- ⊙ FH FIRE HYDRANT
- W— WATER LINE
- TREE
- EXISTING PILING
- POST

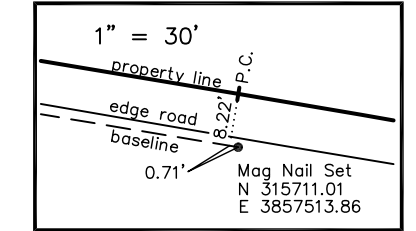
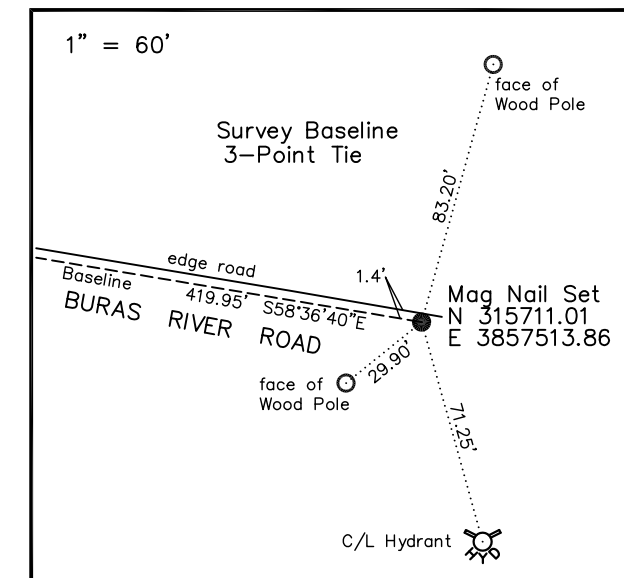
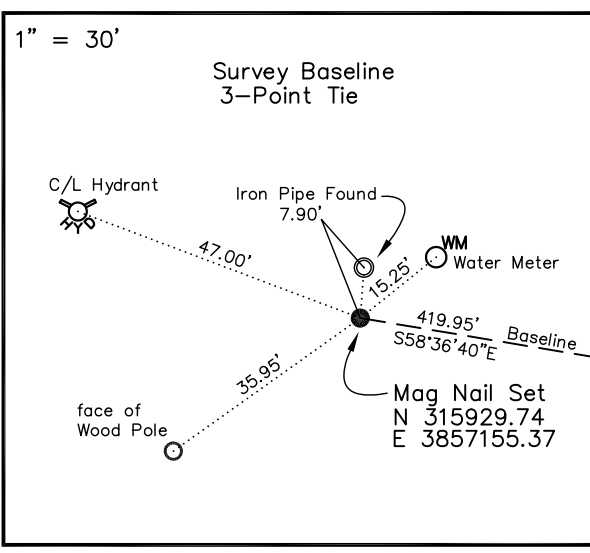

SURVEY MADE AT THE REQUEST OF:  
CANNON MEDICAL, INC.

**NOTE:**

The Locations Of Underground And Other Non Visible Utilities Shown Herein Have Been Determined From Data And/or Extracted From Records Made Available To Us By Agencies Controlling Such Records. Where Found, The Surface Features Of Locations Are Shown. The Actual Non Visible Locations May Vary From Those Shown Herein. Each Agency Should Be Contacted Relative To The Precise Location Of Its Underground Installation Prior To Any Reliance Upon The Accuracy Of Such Locations Shown Herein, Including To Excavation And Digging.

**REVISIONS**

NO.	DATE	DESCRIPTION	BY

**GENERAL NOTES:**

I HAVE CONSULTED FLOOD INSURANCE RATE MAP NO. 220139 0885 C, DATED 9-28-90 AND FOUND THIS PROPERTY IS IN ZONE A99 AND VIO WITH NO BASE FLOOD ELEVATIONS GIVEN ON SAID MAP.  
BEARINGS AND COORDINATES REFER TO LA GRID SOUTH ZONE NAD 83, USING C40NET RTK GPS SURVEYING.

ALL ELEVATIONS REFER TO NAVD 88 GEOID 12A, USING C40NET RTK GPS SURVEYING.  
Reference Map: Map of Survey Motto's Dock, Buras, La., Plaquemines Parish, La. Sections 18 and of 53, T 20 S ~ R 29 E, made at the request of Lisak and Lewis, by Office of Hugh McCurdy III, PLS, Dated October 4, 2012.

**LANDMARK SURVEYING, INC.**  
1513 Kuebel Street  
Harahan, Louisiana 70123  
Fax: 504-734-8357 Phone: 504-733-3303  
© Copyright

There is no representation that all applicable servitudes and/or restrictions have been shown hereon. Any servitudes and/or restrictions shown on this plat are limited to those set forth in the description and/or information furnished the undersigned. A title or public record search for such information was not made by the undersigned in compiling the data for this survey.  
I certify that this plat represents an actual ground survey made by me, or by those under my direction, that no visible encroachments exist either way across the property lines except as shown hereon and that this survey and plat, are in accordance with the adopted Louisiana Standards of Practice for Boundary Surveys.

**STATE OF LOUISIANA**  
REG. NO. 4740  
REGISTERED PROFESSIONAL LAND SURVEYOR  
STEVEN M. RUNNEBAUM  
Professional Seal and Signature

**BOUNDARY, TOPOGRAPHIC & HYDROGRAPHIC OF MOTTO'S DOCK**  
BURAS, LA, RIVER MILE 24.54  
SECTIONS 18 AND OR 53, T 20 S ~ R 29 E  
PLAQUEMINES PARISH LOUISIANA  
SHEET 1 OF 2  
JOB NO. 15-0152 DATE: June 9, 2015 DRAWING No. 150152-1

SCALE: 1"=30'

BOOK NO. XXX-XXX

Imagery Date: 1/28/2015

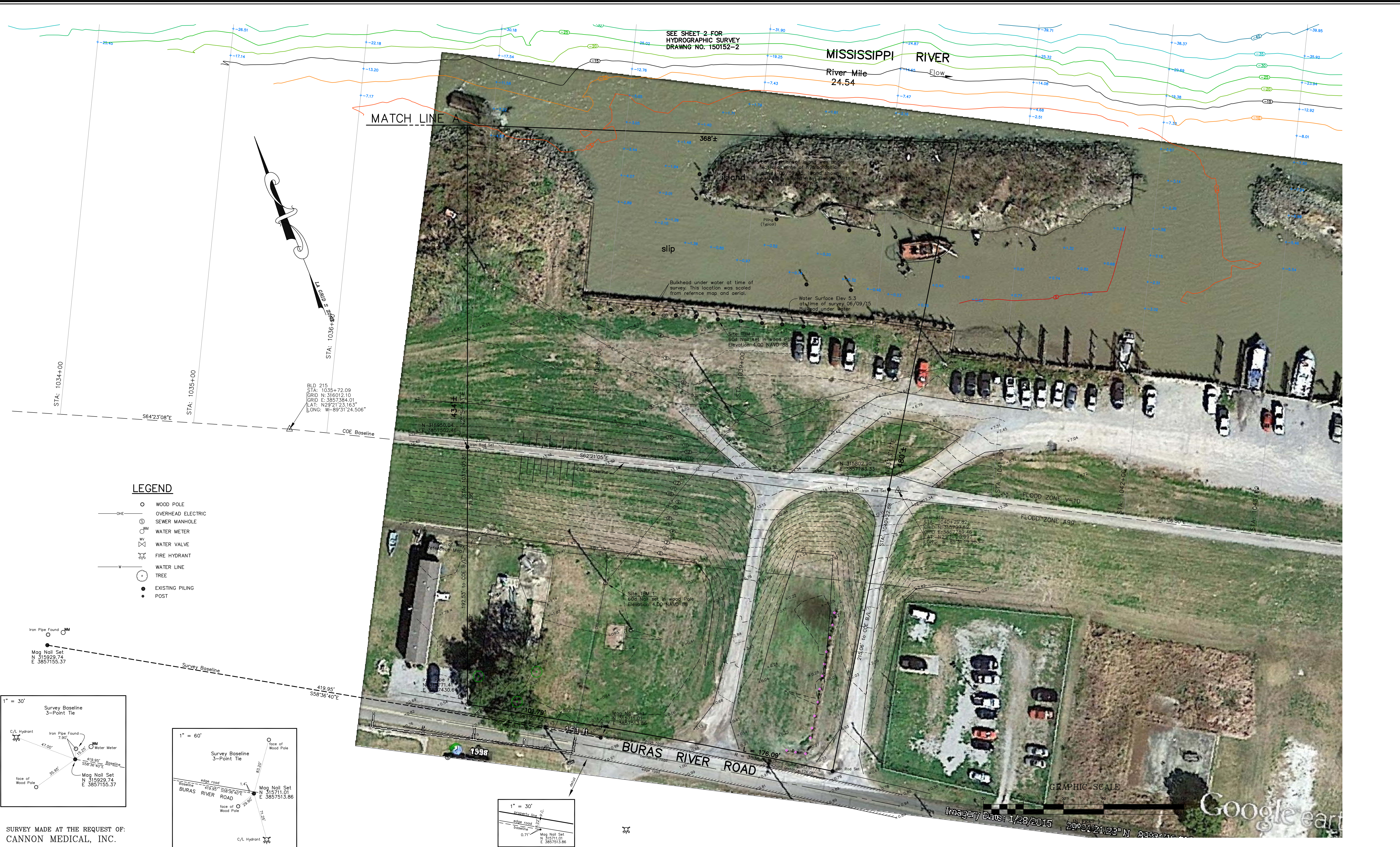

**LEGEND**

- WOOD POLE
- OHC— OVERHEAD ELECTRIC
- ⊙ SEWER MANHOLE
- ⊙ WM WATER METER
- ⊙ WV WATER VALVE
- ⊙ FH FIRE HYDRANT
- W— WATER LINE
- TREE
- EXISTING PILING
- POST

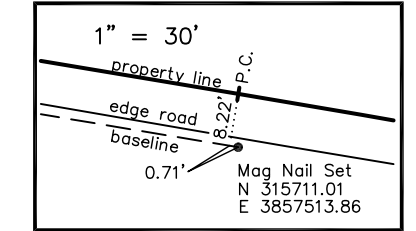
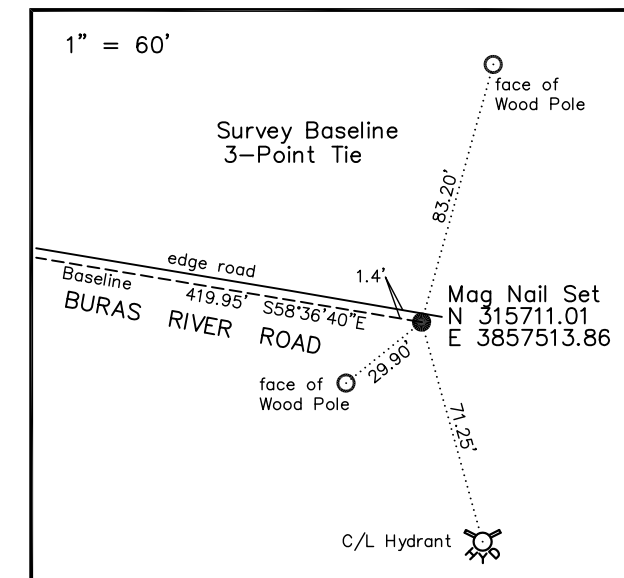
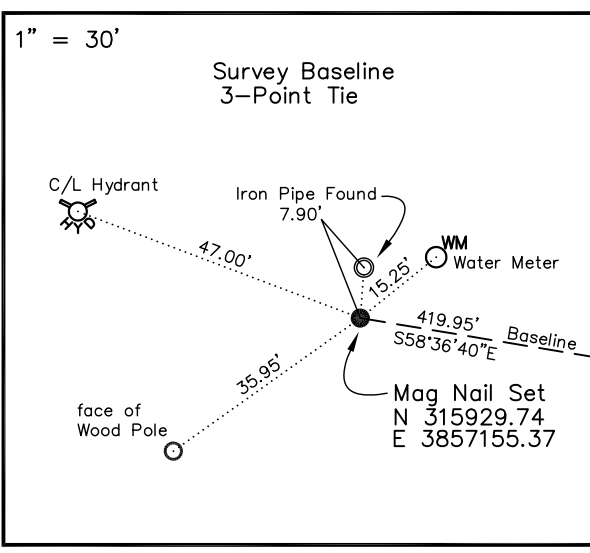

SURVEY MADE AT THE REQUEST OF:  
**CANNON MEDICAL, INC.**

**NOTE:**

The Locations of Underground and Other Non Visible Utilities Shown Hereon Have Been Determined From Data And/or Extracted From Records Made Available To Us by Agencies Controlling Such Records. Where Found, The Surface Features of Locations Are Shown. The Actual Non Visible Locations May Vary From Those Shown Hereon. Each Agency Should Be Contacted Relative To The Precise Location Of Its Underground Installation Prior To Any Reliance Upon The Accuracy Of Such Locations Shown Hereon, Including To Excavation And Digging.

**REVISIONS**

NO.	DATE	DESCRIPTION	BY

**GENERAL NOTES:**

I HAVE CONSULTED FLOOD INSURANCE RATE MAP NO. 220139 0885 C, DATED 9-28-90 AND FOUND THIS PROPERTY IS IN ZONE A99 AND VIO WITH NO BASE FLOOD ELEVATIONS GIVEN ON SAID MAP.  
BEARINGS AND COORDINATES REFER TO LA GRID SOUTH ZONE NAD 83, USING C40NET RTK GPS SURVEYING.

ALL ELEVATIONS REFER TO NAVD 88 GEOID 12A, USING C40NET RTK GPS SURVEYING.  
Reference Map: Map of Survey Motto's Dock, Buras, La, Plaquemines Parish, La, Sections 18 and or 53, T 20 S ~ R 29 E, made at the request of Lisak and Lewis, by Office of Hugh McCurdy III, PLS, Dated October 4, 2012.

**LANDMARK SURVEYING, INC.**  
1513 Kuebel Street  
Harahan, Louisiana 70123  
Fax: 504-734-8357 Phone: 504-733-3303  
© Copyright

There is no representation that all applicable servitudes and/or restrictions have been shown hereon. Any servitudes and/or restrictions shown on this plat are limited to those set forth in the description and/or information furnished the undersigned. A title or public record search for such information was not made by the undersigned in compiling the data for this survey.  
I certify that this plat represents an actual ground survey made by me, or by those under my direction, that no visible encroachments exist either way across the property lines except as shown hereon and that this survey and plat, are in accordance with the adopted Louisiana Standards of Practice for Boundary Surveys.

**STATE OF LOUISIANA**  
**STEVEN M. RUNNEBAUM**  
REG. NO. 4740  
REGISTERED PROFESSIONAL LAND SURVEYOR

**BOUNDARY, TOPOGRAPHIC & HYDROGRAPHIC OF MOTTO'S DOCK**  
**BURAS, LA, RIVER MILE 24.54**  
**SECTIONS 18 AND OR 53, T 20 S ~ R 29 E**  
**PLAQUEMINES PARISH LOUISIANA**  
SHEET 1 OF 2  
JOB NO. 15-0152 DATE: June 9, 2015 DRAWING No. 150152-1

SCALE: 1"=30'

BOOK NO. XXX-XXX

NO. DATE DESCRIPTION BY

© Copyright

\*Unauthorized Copy If Seal Is Not Red\*

JOB NO. 15-0152 DATE: June 9, 2015 DRAWING No. 150152-1

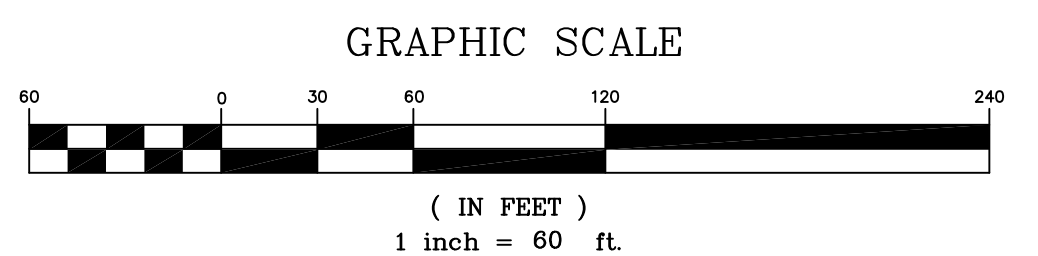
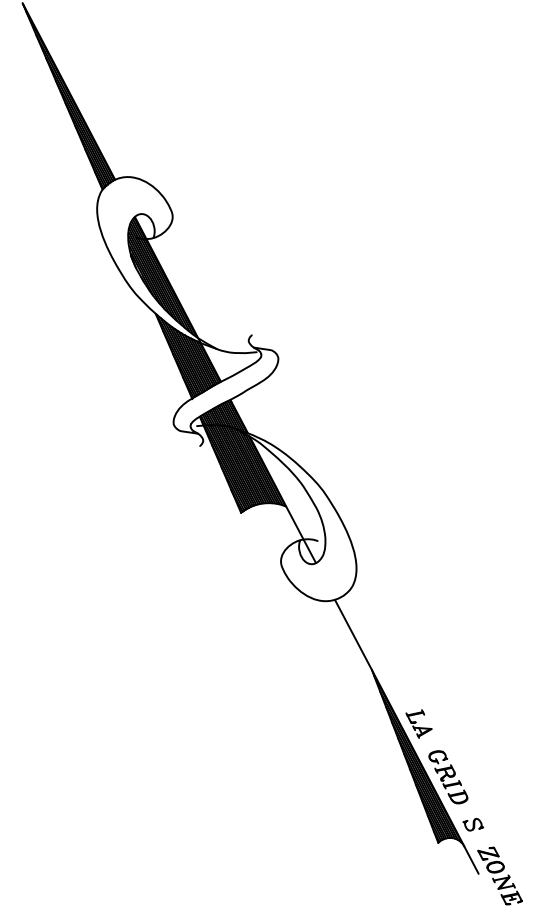
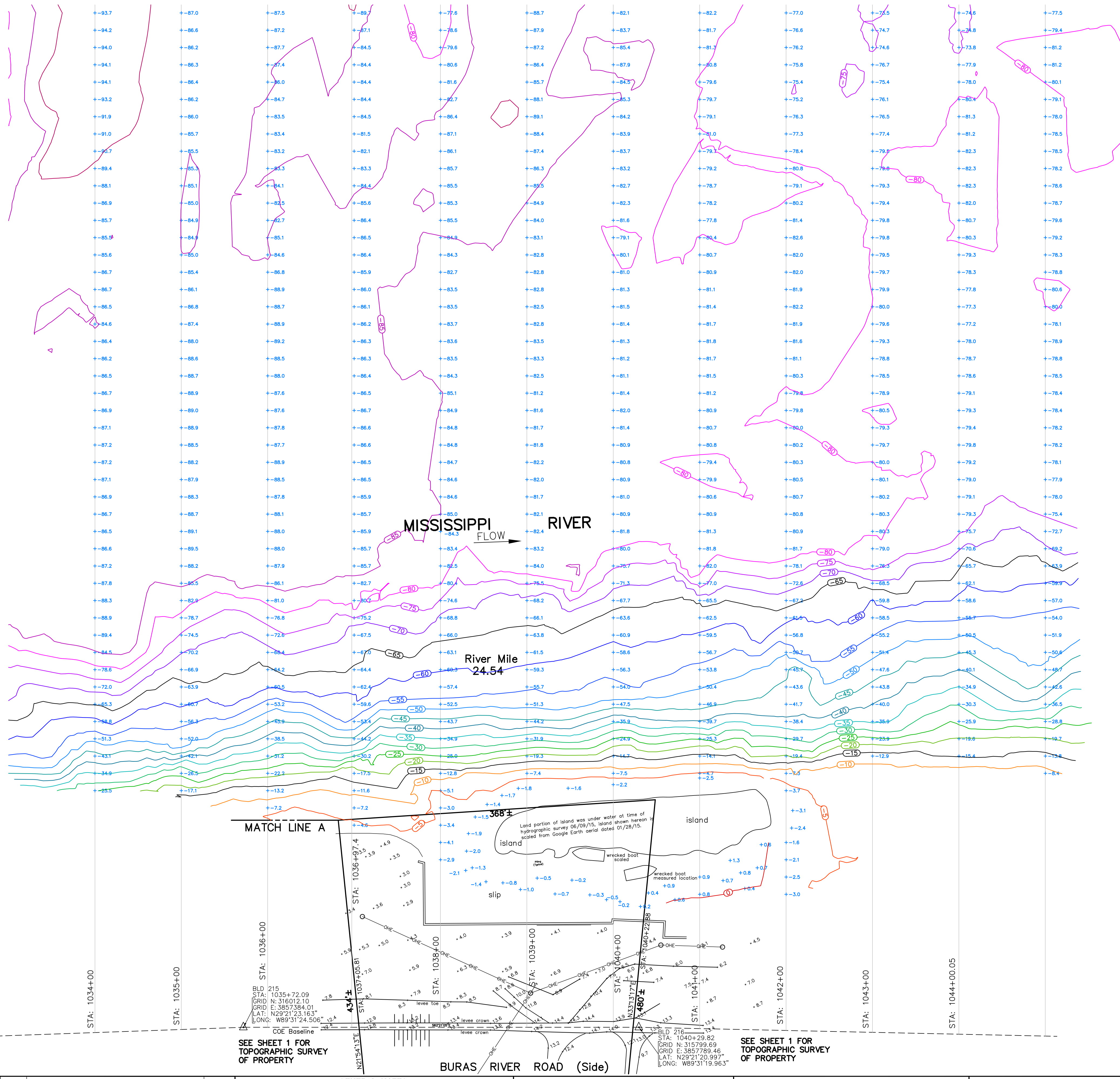

- LEGEND**
- WOOD POLE
  - O—E OVERHEAD ELECTRIC
  - ⊙ SEWER MANHOLE
  - ⊙ WATER METER
  - ⊙ WATER VALVE
  - ⊙ FIRE HYDRANT
  - W — WATER LINE
  - TREE
  - EXISTING PILING
  - POST

SURVEY MADE AT THE REQUEST OF:  
CANNON MEDICAL, INC.

**NOTE:**

The Locations Of Underground And Other Non Visible Utilities Shown Hereon Have Been Determined From Data And/or Extracted From Records Made Available To Us By Agencies Controlling Such Records. Where Found, The Surface Features Of Locations Are Shown. The Actual Non Visible Locations May Vary From Those Shown Hereon. Each Agency Should Be Contacted Relative To The Precise Location Of Its Underground Installation Prior To Any Reliance Upon The Accuracy Of Such Locations Shown Hereon, Including To Excavation And Digging.

**BEFORE YOU DIG.**

1-800-292-3020

NO.	DATE	DESCRIPTION	BY

**GENERAL NOTES:**

I HAVE CONSULTED FLOOD INSURANCE RATE MAP NO. 220139 0885 C, DATED 9-28-90 AND FOUND THIS PROPERTY IS IN ZONE A99 AND VIO WITH NO BASE FLOOD ELEVATIONS GIVEN ON SAID MAP.

BEARINGS AND COORDINATES REFER TO LA GRID SOUTH ZONE NAD 83, USING C49NET RTK GPS SURVEYING.

ALL ELEVATIONS REFER TO NAVD 88 GEOD 12A, USING C49NET RTK GPS SURVEYING.

Reference Map: Map of Survey Motto's Dock Buras, La, Plaquemines Parish, La Sections 18 and or 53, T 20 S ~ R 29 E, made at the request of Liskow and Lewis, by Office of Hugh McCurdy III, PLS, Dated October 4, 2012.

**LANDMARK SURVEYING, INC.**  
1513 Kuebel Street  
Harahan, Louisiana 70123

Fax: 504-734-8357 Phone: 504-733-3303

© Copyright

There is no representation that all applicable servitudes and/or restrictions have been shown hereon. Any servitudes and/or restrictions shown on this plat are limited to those set forth in the description and/or information furnished the undersigned. A title or public record search for such information was not made by the undersigned in compiling the data for this survey.

I certify that this plat represents an actual ground survey made by me, or by those under my direction, that no visible encroachments exist either way across the property lines except as shown hereon and that this survey, and plat, are in accordance with the adopted Louisiana Standards of Practice for Boundary Surveys.

STATE OF LOUISIANA  
REG. NO. 4740  
REGISTERED PROFESSIONAL  
LAND SURVEYOR

*Steven M. Runnebaum*  
PROFESSIONAL LAND SURVEYOR

\*Unauthorized Copy If Seal Is Not Red\*

**BOUNDARY, TOPOGRAPHIC & HYDROGRAPHIC OF MOTTO'S DOCK BURAS, LA**

**SECTIONS 18 AND OR 53, T 20 S ~ R 29 E**

**PLAQUEMINES PARISH LOUISIANA**

SHOOT 2 OF 2

JOB NO. 15-0152 DATE: June 9, 2015 DRAWING No. 150152-2

SCALE: 1"=60'

BOOK NO. XXX-XXX