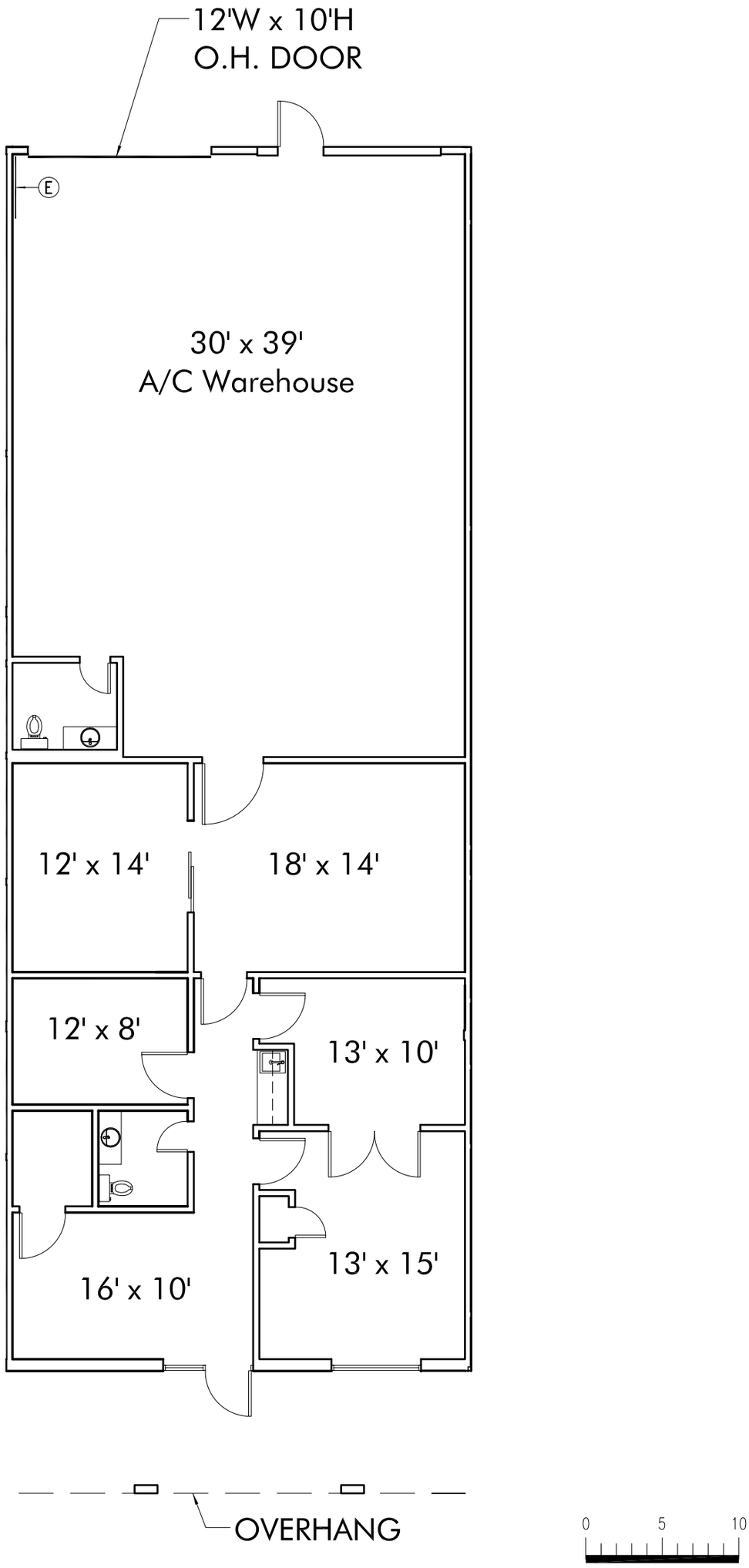

Total Sq. Ft.	2,638
Rail Served	NO
Sprinklered	NO
Floor Level	GRADE
Min. Clear Height	12'

CENTRAL PARK NORTHWEST VI (P0488)

2500 Central Parkway, Suite B (E0B)
Houston, Texas 77092

Note: All dimensions are approximate and subject to field verifications.
For additional information:

HarryGendel
Architects
1807 Decatur
Houston, Texas 77007