

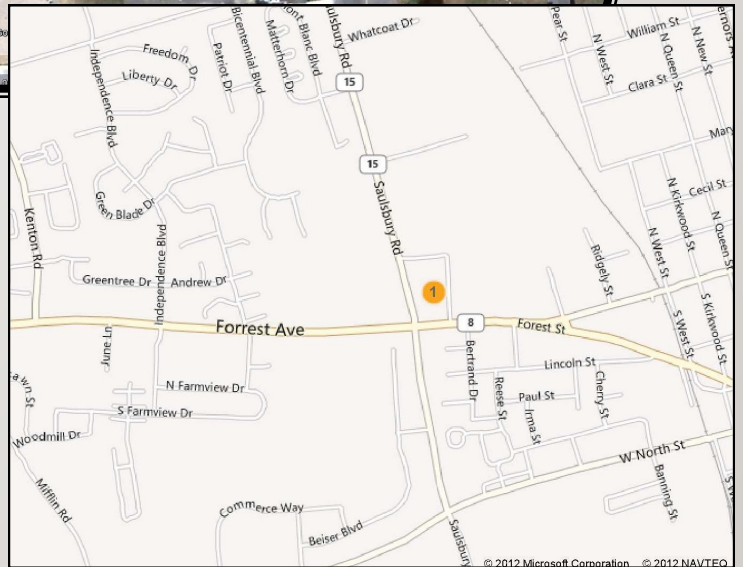

PROPERTY FOR SALE

Forrest Ave & Saulsbury Rd

Dover, DE



- Total Size: 1.85+/- Acres
- Sale Price: \$1,700,000
- Zoning: CPO & CIA
- Tax Parcel Numbers:
 - 2-05-07607-01-3600-000
 - 2-05-07607-01-3700-000
 - 2-05-07607-01-3800-000
 - 2-05-07607-01-3900-000
 - 2-05-07607-01-6000-000
 - 2-05-07607-01-6100-000
 - 2-05-07607-01-6200-000

- Utilities: City of Dover
- Traffic Count: 15,961 AADT 2000
- Demographics:

| | 1 Mile | 3 Miles | 5 Miles |
|--------------------|--------|---------|---------|
| Population 2011 | 9,132 | 45,008 | 73,837 |
| Medium Income 2011 | 50,814 | 54,083 | 55,860 |

Carl Kaplan
 302-674-3400
 cbkaplan@verizon.net

46 S State Street
 Dover, DE 19901

302-674-3400 Office
 302-674-8479 Fax
 www.randrcommercialrealty.com

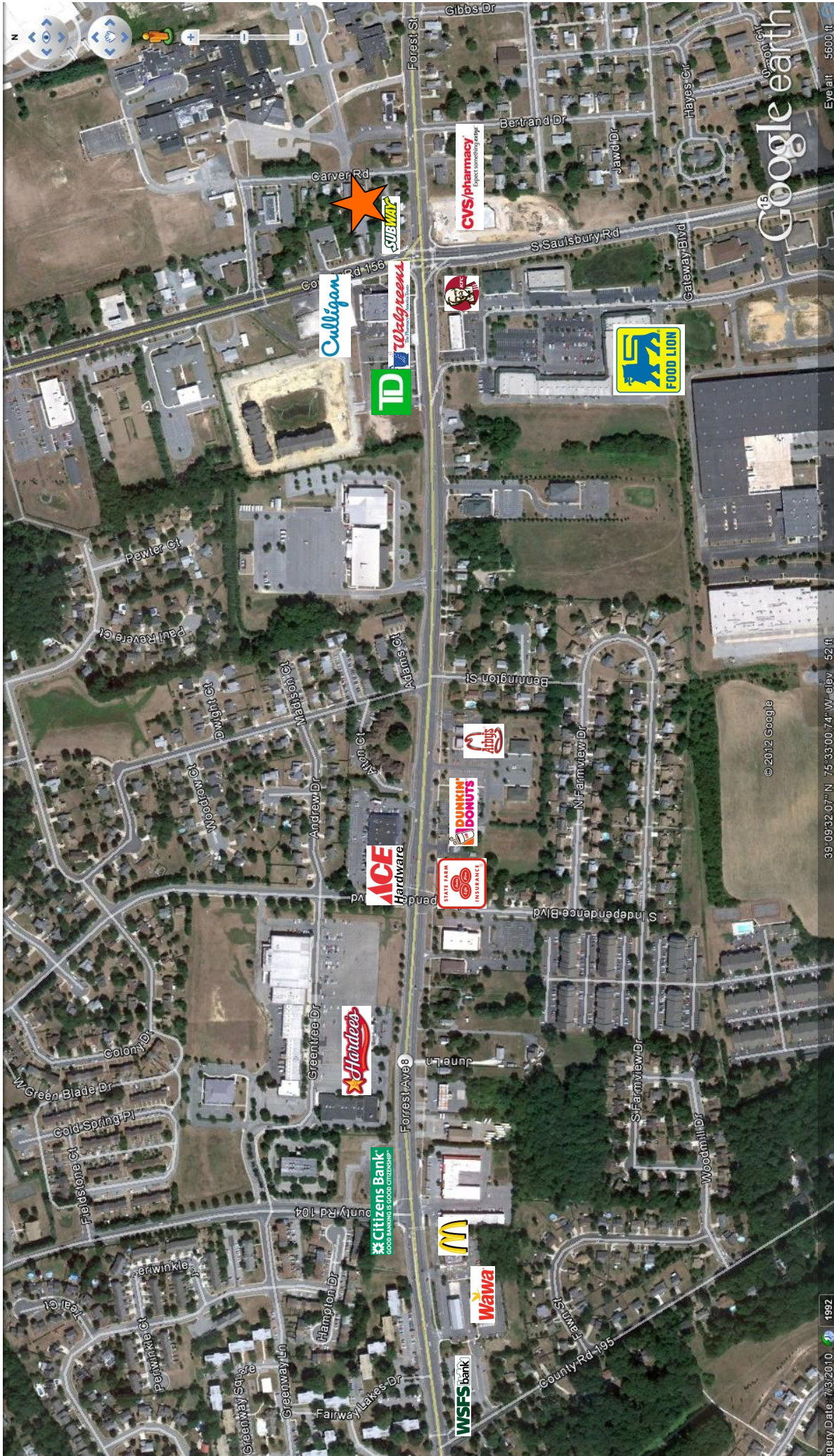

R&A

COMMERCIAL
REALTY

1992

Agency Date: 7/3/2010

39°09'32.07"N 75°33'00.74"W elev - 52 ft

Eye alt: 5600 ft

Google earth

© 2012 Google

WSFS bank

Wawa

McDonald's

Citizens Bank
GOOD BANKING IS GOOD CITIZENSHIP

Hardee's

ACE Hardware

STATE FARM
INSURANCE

DUNKIN'
DONUTS

Abby Cadabby

FOOD LION

KFC

Walgreens

Culligan

SUBWAY

CVS pharmacy
Experience it all here