

125 CHUBB AVENUE

LYNDHURST, NEW JERSEY

5,000 – 30,000 SF Available | Headquarter Quality
High End Glass Front Finishes

5,609 RSF
First Floor Availability

PROPERTY HIGHLIGHTS

- Full-service café
- Fitness center with locker rooms and showers
- On-site Security and Property Management

CURTIS FOSTER
Executive Managing Director
+1201460 3367
curtis.foster@cushwake.com

JERRY SHIFRIN
Senior Director
+1201508 5257
jerry.shifrin@cushwake.com



Cushman & Wakefield copyright 2022. The depiction in the included photograph of any person, entity, sign, logo or property, other than Cushman & Wakefield's client and the property offered by Cushman & Wakefield, is incidental only, and is not intended to connote any affiliation, connection, association, sponsorship or approval by or between that which is incidentally depicted and Cushman & Wakefield or its client. This shall not be deemed an offer to lease, sublease, or sell such property; and, in the event of any transaction for such property, no commission shall be earned by or payable to any cooperating broker except if otherwise provided pursuant to the express terms, rates and conditions of Cushman & Wakefield's agreement with its principal, if, as and when such commission (if any) is actually received from such principal. (Inquire for rates and additional conditions)

PROPERTY FEATURES

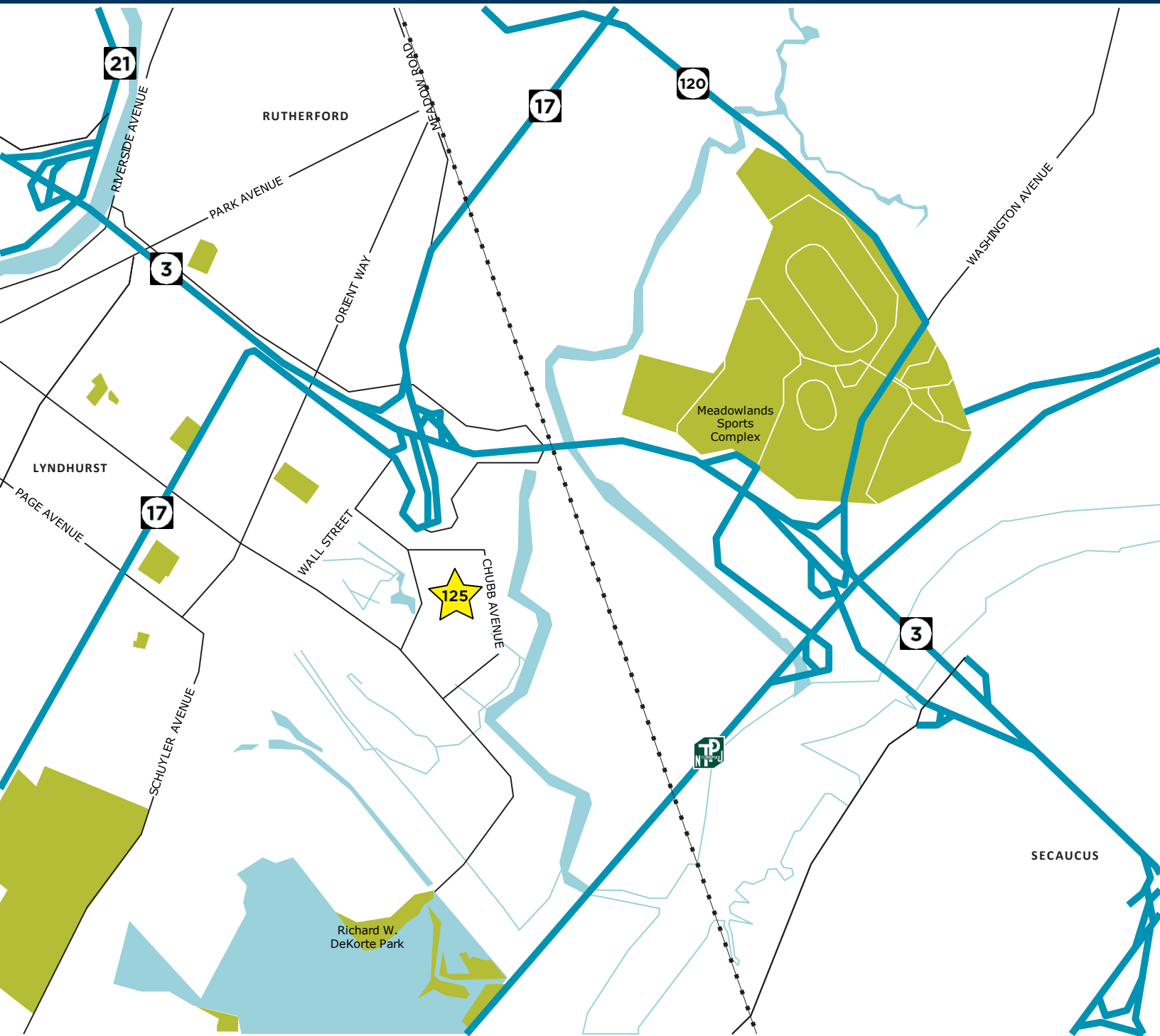

PROPERTY FEATURES

- Direct access to Routes 3, 17, 80, Garden State Parkway and the NJ Turnpike
- Attended security desk during regular business hours
- Park amenities include immediate access to area hotels, restaurants, day care and fitness facilities
- Fitness facility with locker rooms and showers
- Full-service café with indoor/outdoor seating

FLOOR PLANS

FIRST FLOOR

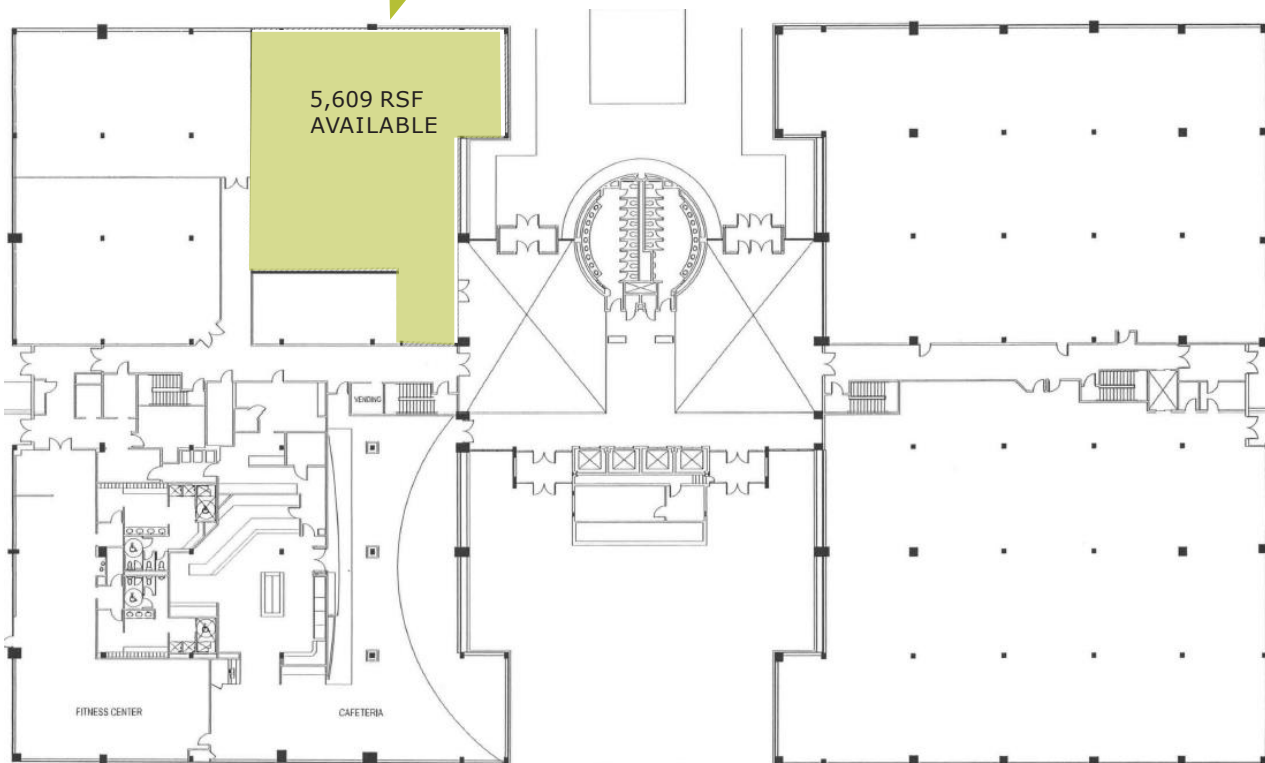
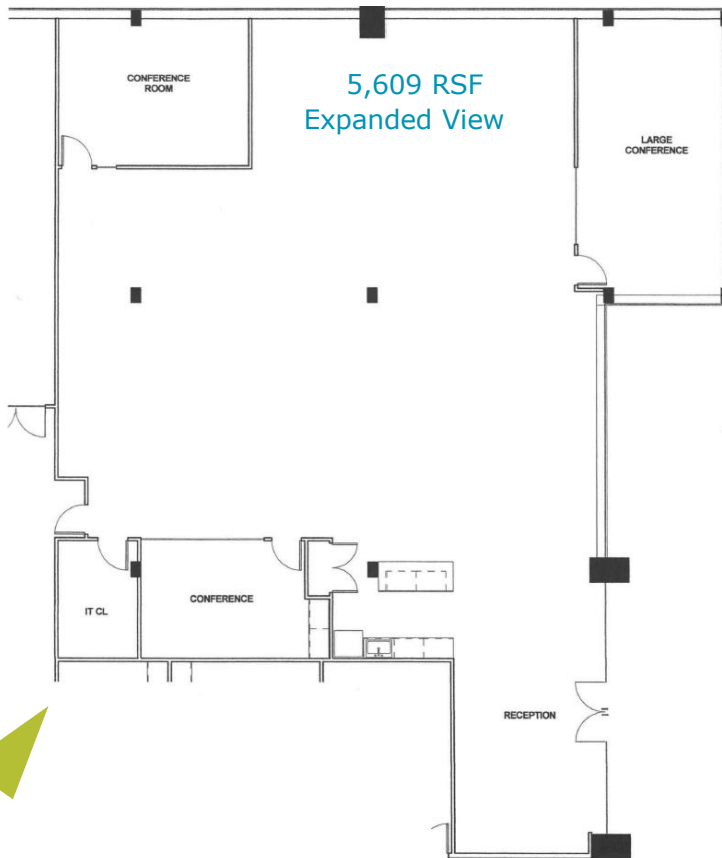

South Tower

North Tower

FLOOR PLANS

SECOND FLOOR

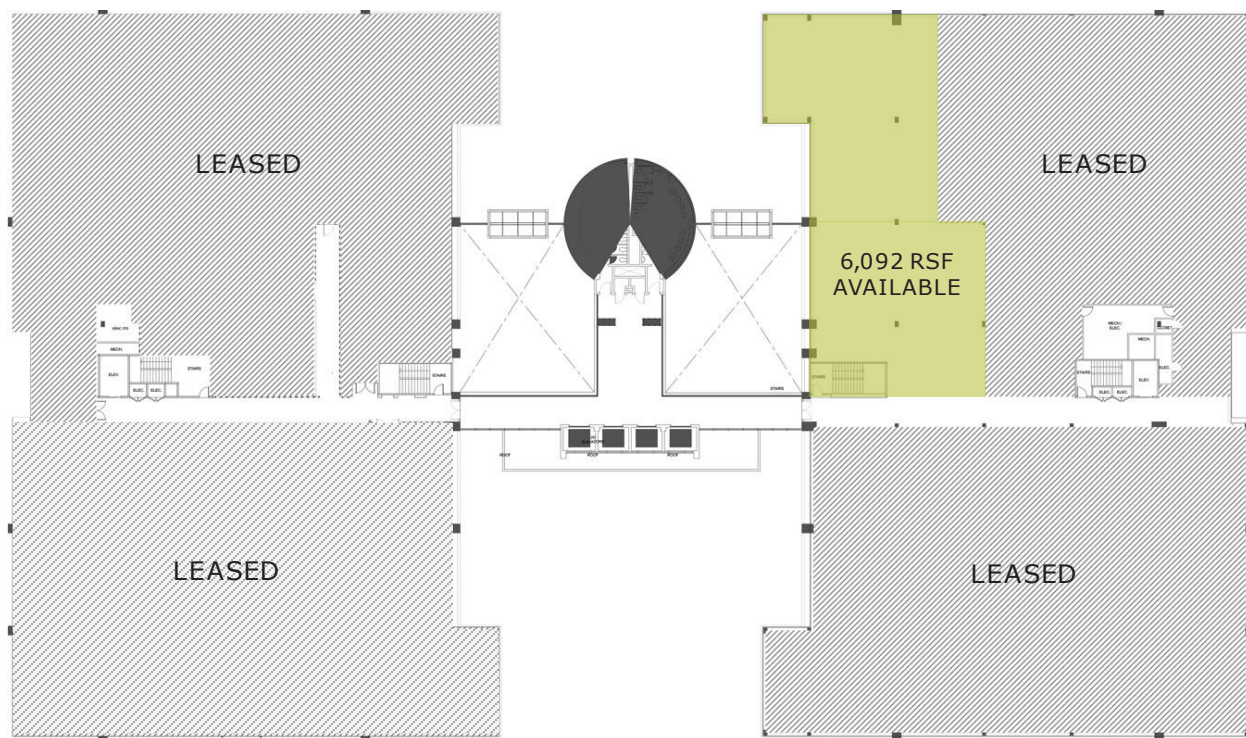

South Tower

North Tower

THIRD FLOOR

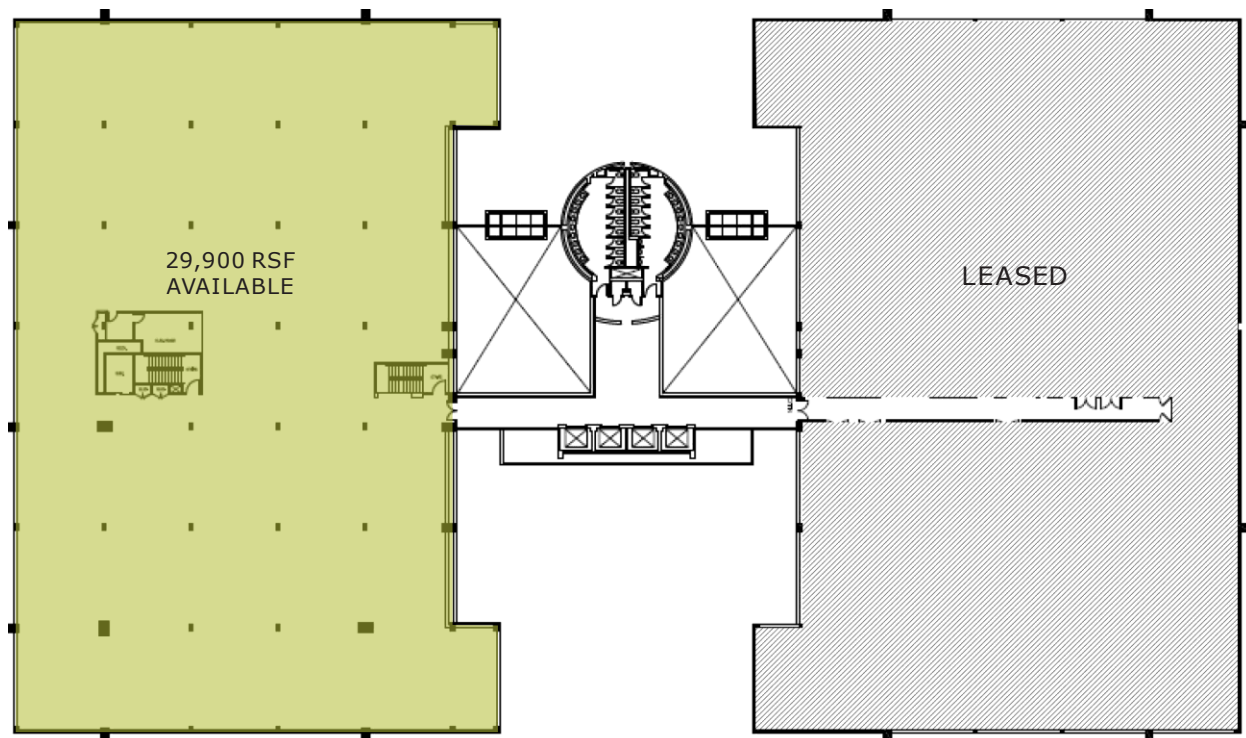

South Tower

North Tower