

CORNER DEVELOPMENT SITE: \$545,000.00

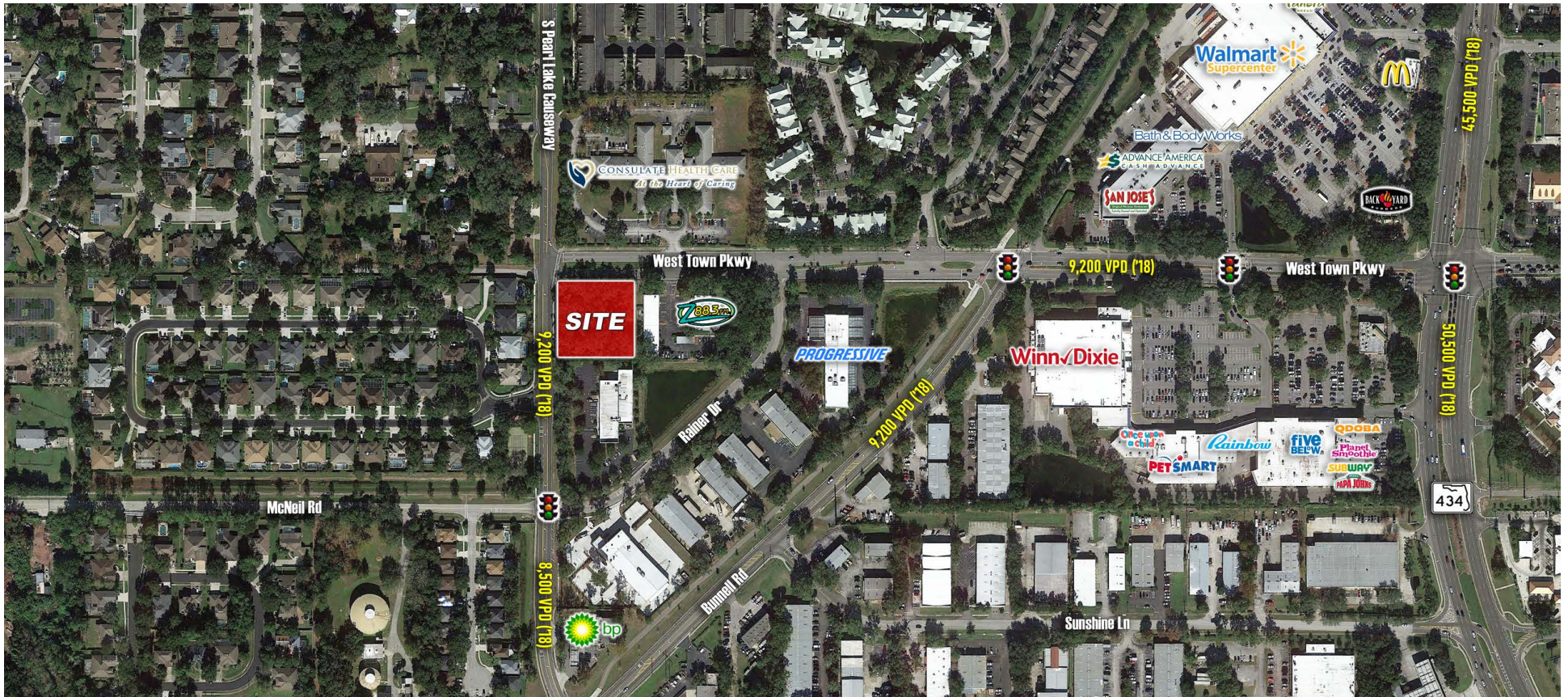

**S. Pearl Lake Causeway
& West Town Parkway
Altamonte Springs, FL**



Michael R. Curtin, Broker Associate

Mobile: 203.240.4121

Email: MichaelCurtin@WatsonCommercial.com

Web: WatsonCommercial.com

Office: 1445 W. Highway 434, Suite 100, Longwood, FL 32750

CORNER DEVELOPMENT SITE:

S. Pearl Lake Causeway & West Town Parkway
Altamonte Springs, FL
\$545,000.00



Michael R. Curtin | Mobile: 203.240.4121 | Email: MichaelCurtin@WatsonCommercial.com | Web: WatsonCommercial.com

All information contained herein is from sources deemed reliable; however, no presentation or warranty is made to the accuracy thereof.

CORNER DEVELOPMENT SITE:

S. Pearl Lake Causeway & West Town Parkway
Altamonte Springs, FL

\$545,000.00



PROPERTY ASSETS:

- Cross access with adjacent property. Ingress / Egress conveyed by the city of Altamonte Springs
- Sewer on the property (huge savings)
- Upgraded water main on the property (huge savings)
- Master drainage behind property
- Hydrant located on the property
- Zoning approval for day care school. Owner went through a 6 month approval process.
- Property free of hazardous materials (See environmental report)

DEMOGRAPHICS:	1 Mile	3 Miles	5 Miles
2019 Population:	12,595	99,956	227,673
Daytime Population:	11,873	109,398	242,346
Median HH Income:	\$78,735	\$81,098	\$79,062

AVAILABLE:

1.04 Acres

PRICE:

\$545,000.00

TRAFFIC COUNTS:

S. Pearl Causeway: 9,100 VPD

W Town Lake Pkwy: 9,200 VPD

Semorán Blvd/SR-436: 55,500 VPD

Bunnell Rd: 9,200 VPD

SR 434: 50,500 VPD

(FLDOT, 2018)

Michael R. Curtin | Mobile: 203.240.4121 | Email: MichaelCurtin@WatsonCommercial.com | Web: WatsonCommercial.com

All information contained herein is from sources deemed reliable; however, no presentation or warranty is made to the accuracy thereof.

CORNER DEVELOPMENT SITE:
S. Pearl Lake Causeway & West Town Parkway
Altamonte Springs, FL
\$545,000.00



SURVEY

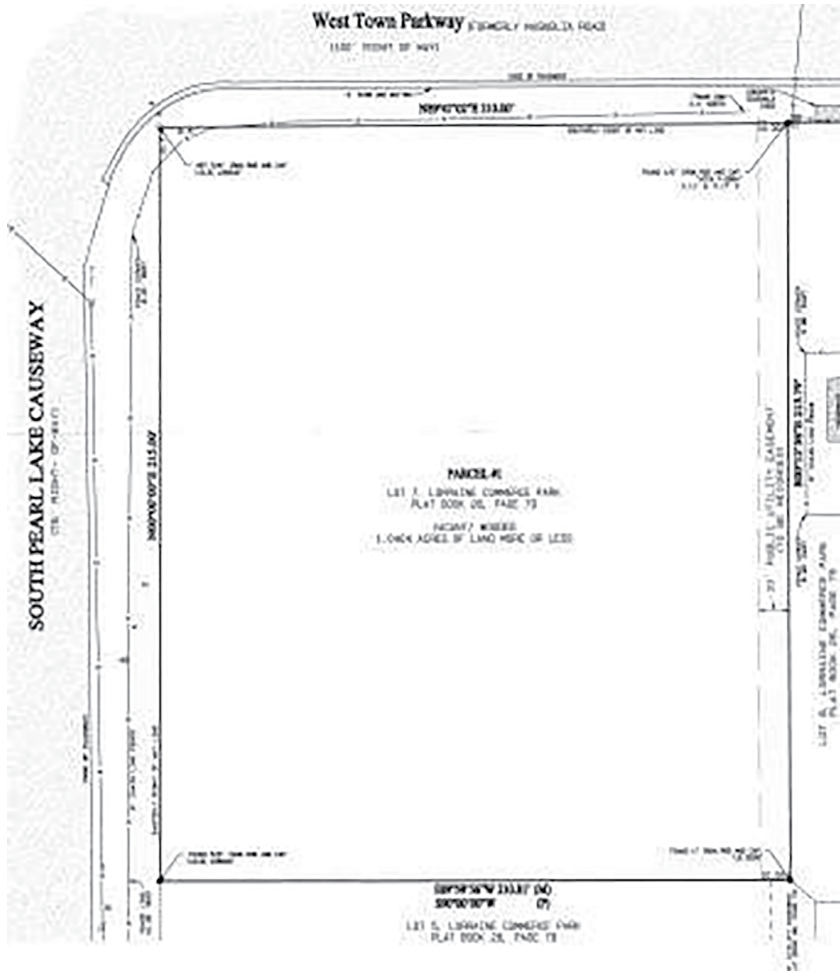

PROPOSED DAY CARE SITE PLAN

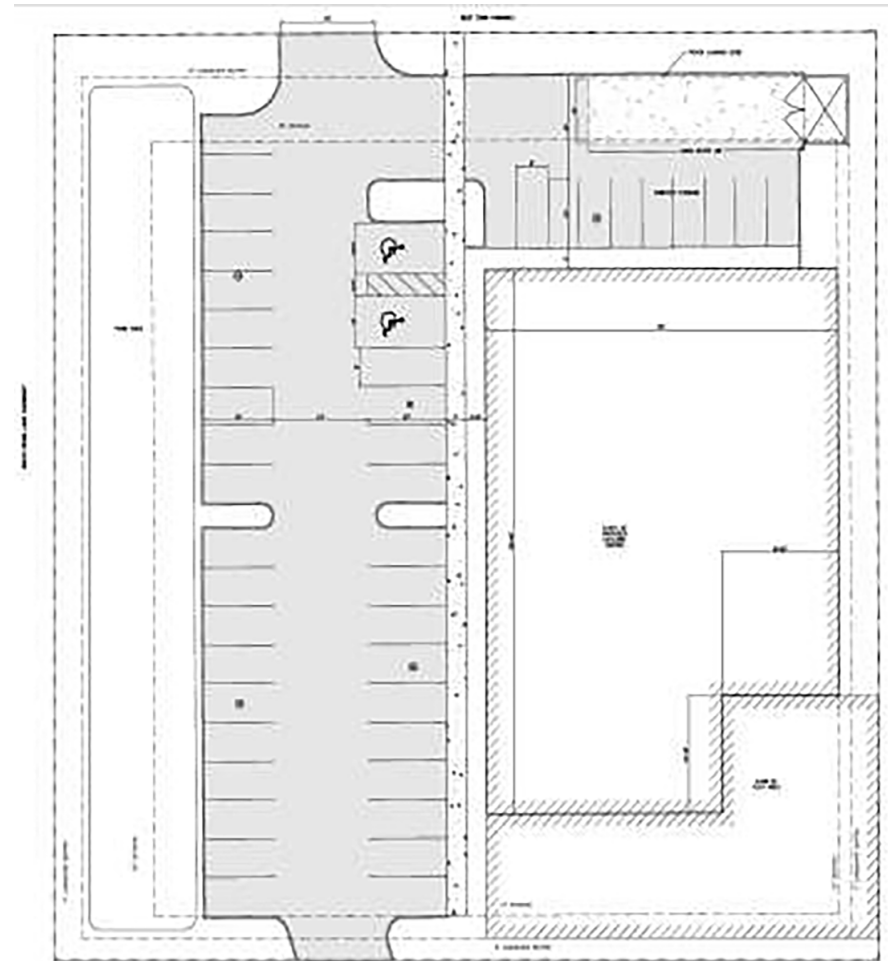

Michael R. Curtin | Mobile: 203.240.4121 | Email: MichaelCurtin@WatsonCommercial.com | Web: WatsonCommercial.com

All information contained herein is from sources deemed reliable; however, no presentation or warranty is made to the accuracy thereof.