

US ROUTES 22 & 322

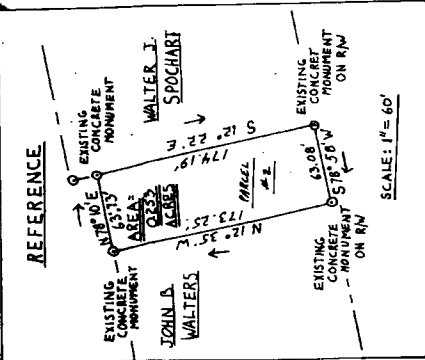
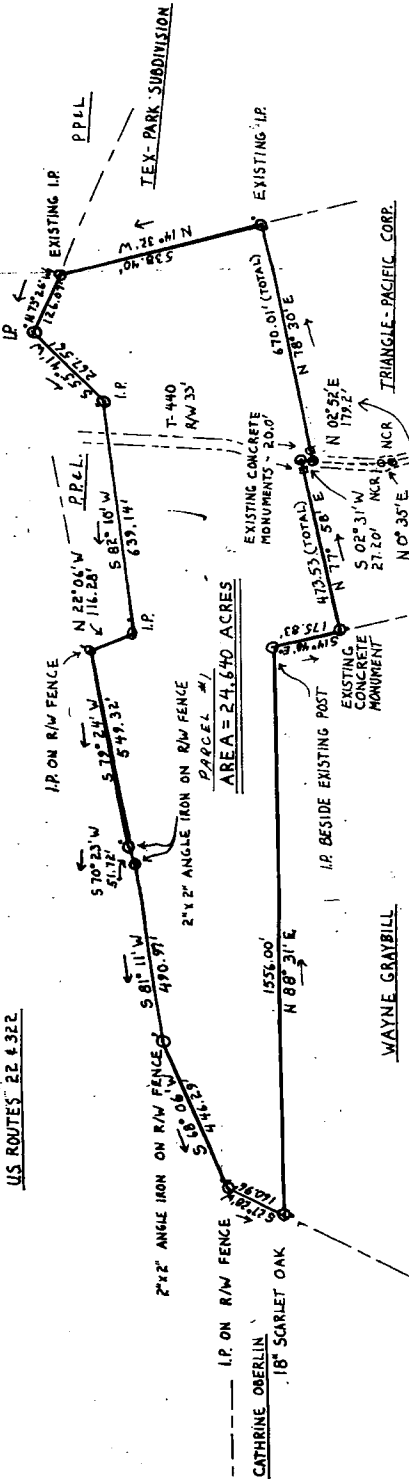
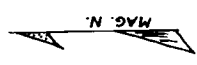

NOTE: BEARINGS TAKEN FROM OTHER DRAFTS

NOTE: BEARINGS TAKEN FROM OTHER DRAFTS

NOTE: IP = IRON PIN
MCR = NAIL CENTER OF ROAD

CHARLES LEACH



ENTERED FOR RECORD
IN JUNIATA COUNTY
Book 22 - 19 22
at 2:31 P.M.
Thomas & Post & Seitz

82-

SURVEY OF PROPERTY OF JUNIE B. NALE & HAROLD B. NALE

DELEVANE TWP., JUNIATA CO., PA. SURVEYED BY WARREN E. KERSTETTER 6/16 - 6/18/76

JOB # 7-23 SCALE: 1" = 200' DENNIS R. MEISER R.S., M'ALLISTERVILLE, PA.

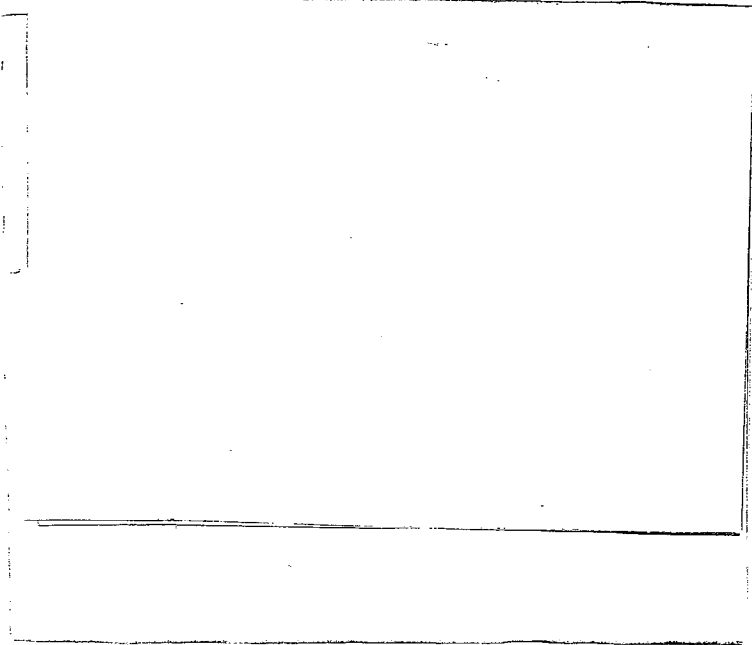

This Draft pertains to Deal of
Harold B. Tack et al

to

Truoy Pacific Corp

Dated June 29, 1979

Deal Book 122, Page 675

Lynn S. Ogilby, Esq.