

THE SHOPS AT

**RICHMOND**

AVENUE

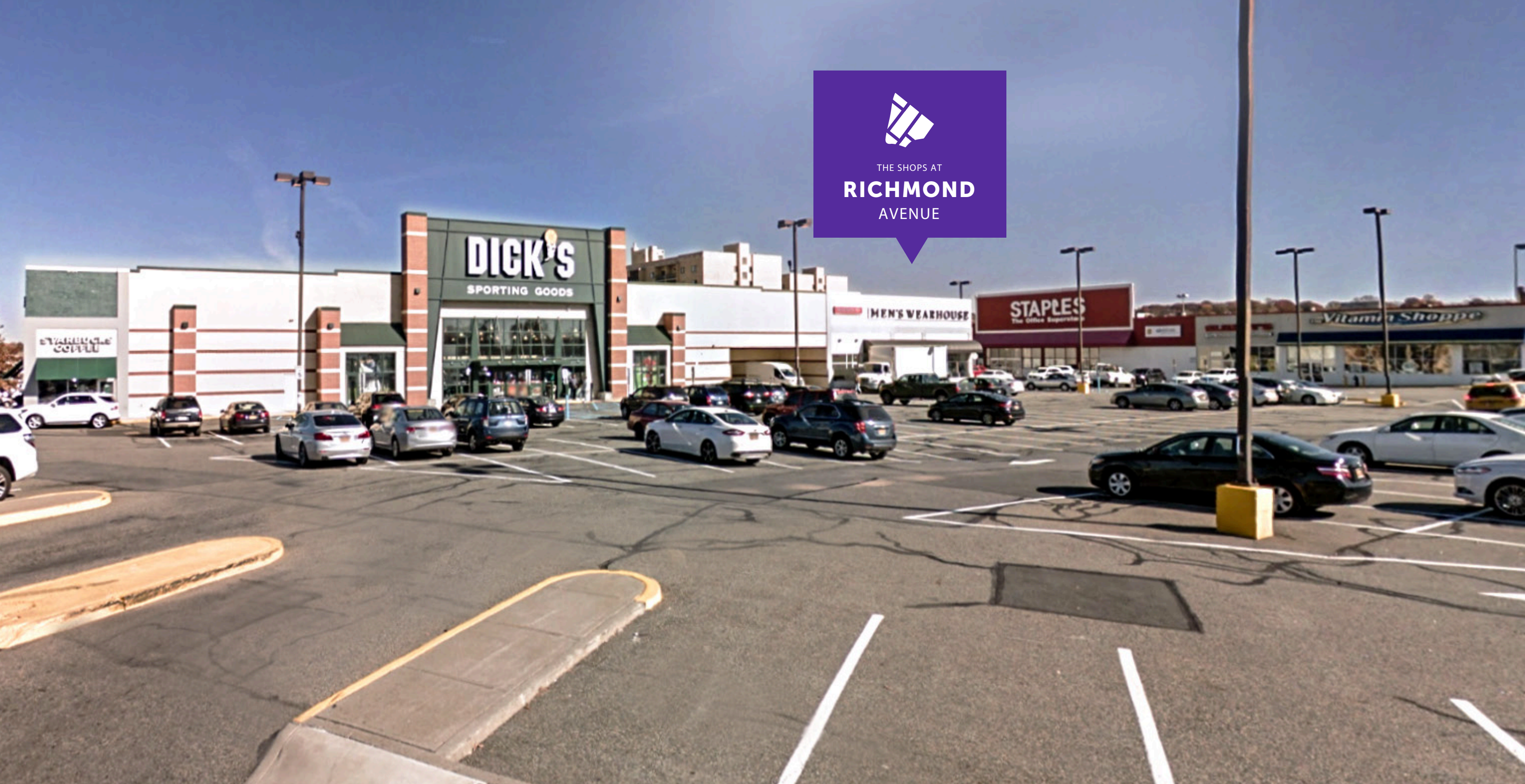



  
THE SHOPS AT  
**RICHMOND**  
AVENUE

## THE SHOPS AT RICHMOND AVENUE

The Shops at Richmond Avenue is a neighborhood shopping center located on Richmond Avenue between Richmond Hill Rd and Platinum Avenue in Staten Island, New York adjacent to the Staten Island Mall. The Shops at Richmond Avenue,

which features anchor retailers such as Bank of America, Starbucks, Dicks Sporting Goods, Vitamin Shoppe, and Men's Wearhouse, has a total GLA of 76,000 sf.





## NEIGHBORHOOD

The Shops at Richmond Avenue is located in the neighborhood of New Springville at the epicenter of an explosive business district and densely populated residential area. In addition, New Springville is a major transportation hub and is well served relative to many other parts of Staten Island.

- Adjacent to the Staten Island Mall
- Average household income within a 3 mile radius is \$97,522

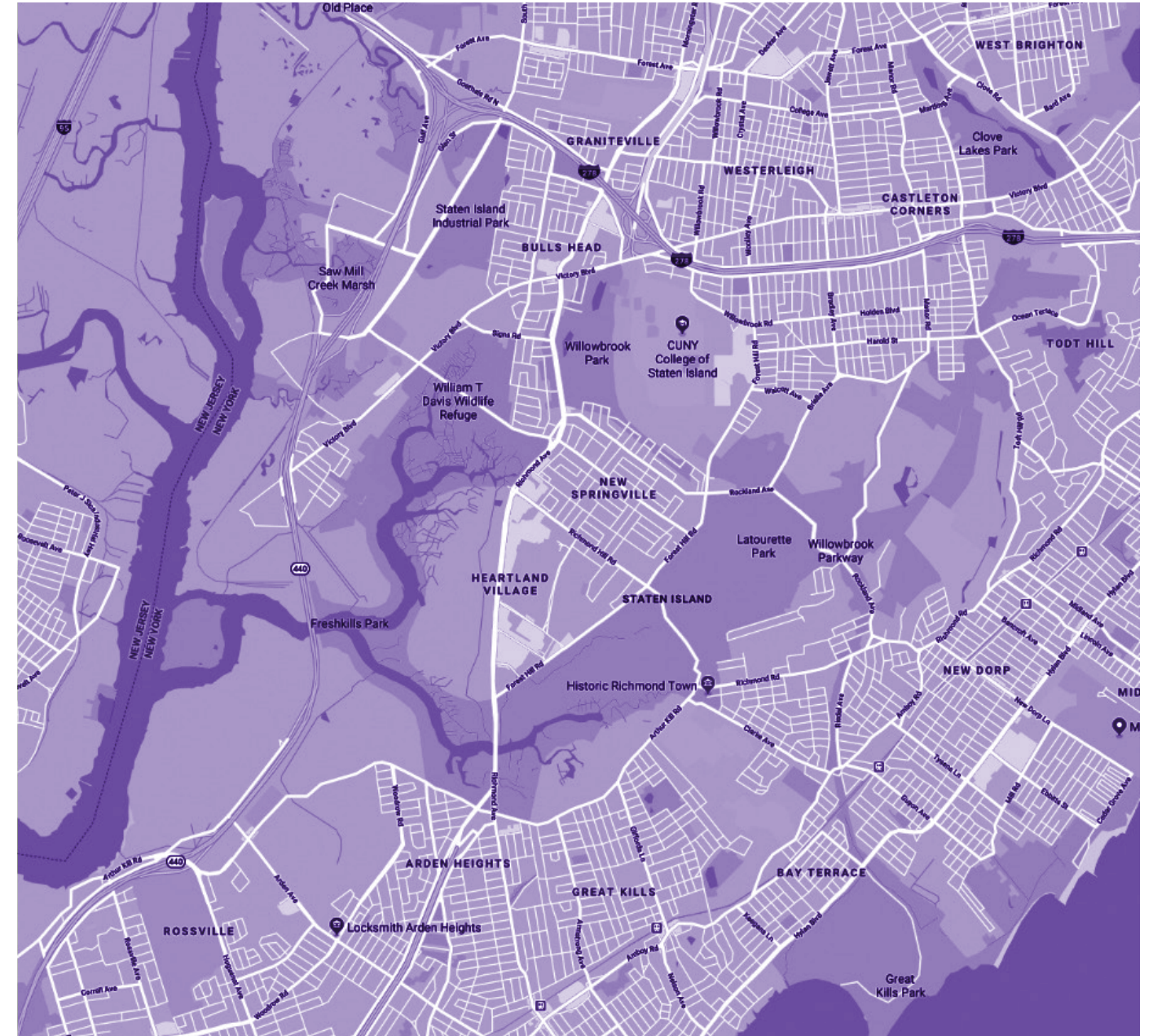

## TRANSPORTATION

The Shops at Richmond Avenue is conveniently located within walking distance to the S44, S59, S89, X17, X17A, X17J.

## NEAREST BUS LINES

- |            |             |
|------------|-------------|
| <b>S44</b> | <b>X17</b>  |
| <b>S59</b> | <b>X17A</b> |
| <b>S89</b> | <b>X17J</b> |

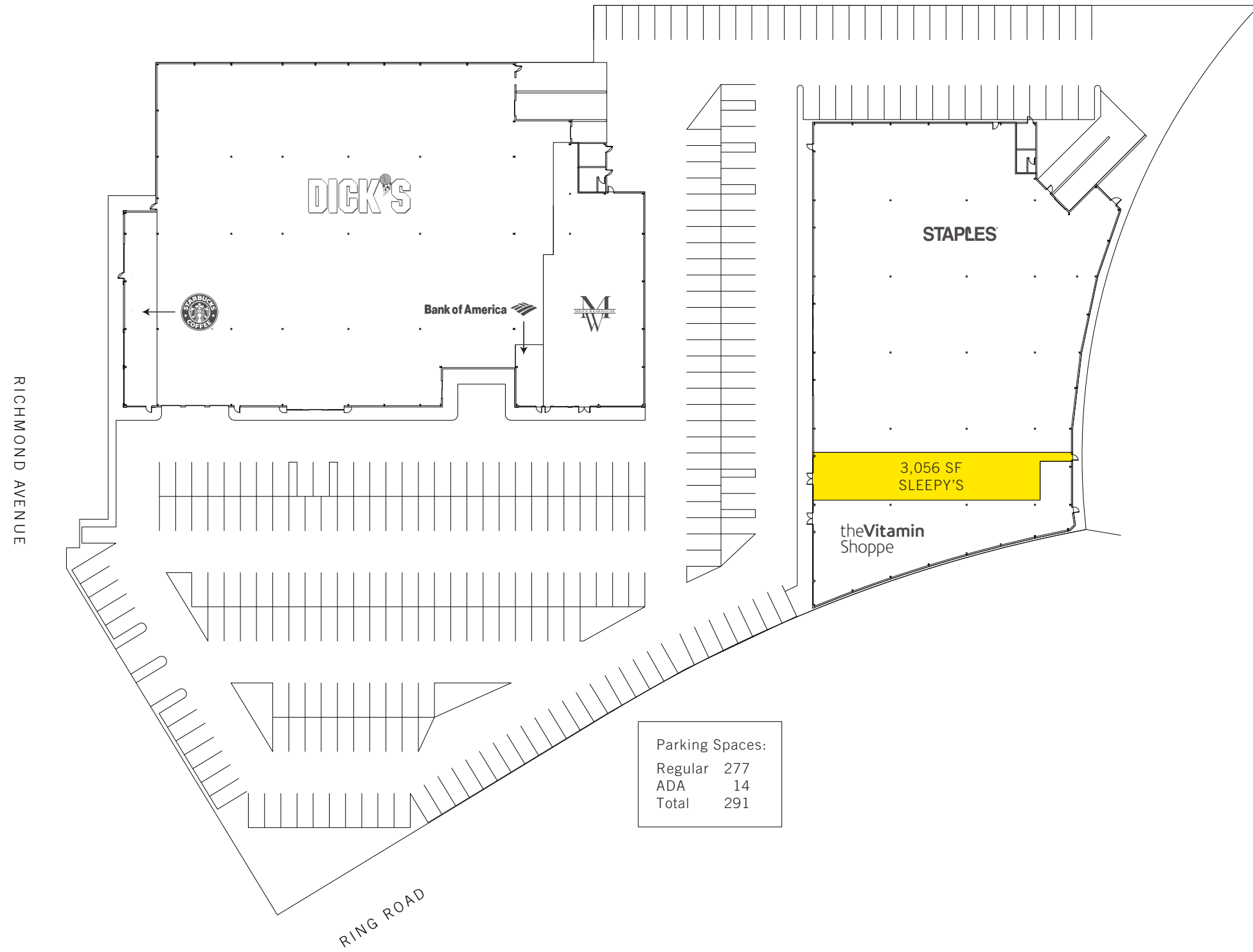

NTS





**DIANA D. BOUTROSS**  
EXECUTIVE MANAGING DIRECTOR  
212.841.5097  
DIANA.BOUTROSS@CUSHWAKE.COM

**ALAN SCHMERZLER**  
VICE CHAIRMAN  
212.841.5930  
ALAN.SCHMERZLER@CUSHWAKE.COM

**IAN LERNER**  
SENIOR DIRECTOR  
212.841.5948  
IAN.LERNER@CUSHWAKE.COM

**BRANDON L. SINGER**  
MANAGING DIRECTOR  
212.841.7837  
BRANDON.SINGER@CUSHWAKE.COM

A commission computed and earned in accordance with the rates and conditions of our agency agreement with our Principal, when received from our Principal, will be paid to the cooperating broker who consummates a lease which is unconditionally executed and delivered by and between lessor and lessee (a copy of the rates and conditions referred to above is available upon request). The depiction in the above photograph of any person, entity, sign, logo, or property (other than Cushman & Wakefield's client and the property offered by Cushman & Wakefield) is incidental only, and is not intended to connote any affiliation, connection, association, sponsorship, or approval by or between that which is incidentally depicted by Cushman & Wakefield or its client.