

**FOR LEASE**

# LAKE FOREST TECH CENTER

110 WOODMERE RD | FOLSOM, CA



SPACE AVAILABLE ON BOTH FLOORS

Up to ±25,328 SF AVAILABLE



## AVAILABILITY

- Suite 100:** ±12,524 RSF
- Suite 280:** ±12,804 RSF

## PROJECT HIGHLIGHTS

- Highly desirable Lake Forest Tech Center
- Within walking distance of Light Rail station
- Retail and Restaurants within walking distance
- Good Access to Highway 50
- American River Parkway access within walking distance.
- Suites 100 & Suite 280 available now
- Local ownership



**FOR MORE INFORMATION, PLEASE CONTACT:**

**BRUCE HOHENHAUS, SIOR**  
Executive Director  
(916) 288.4804  
bruce.hohenhaus@cushwake.com  
CA License NO: 00677545

**KRIS KALMBACH**  
Director  
(916) 288.4421  
kris.kalmbach@cushwake.com  
CA License NO: 01436668



**CUSHMAN & WAKEFIELD**  
400 Capitol Mall, Suite 1800  
Sacramento, CA 95814  
cushmanwakefield.com  
CA License No: 00616335

**FIRST FLOOR : ± 12,524 RSF**

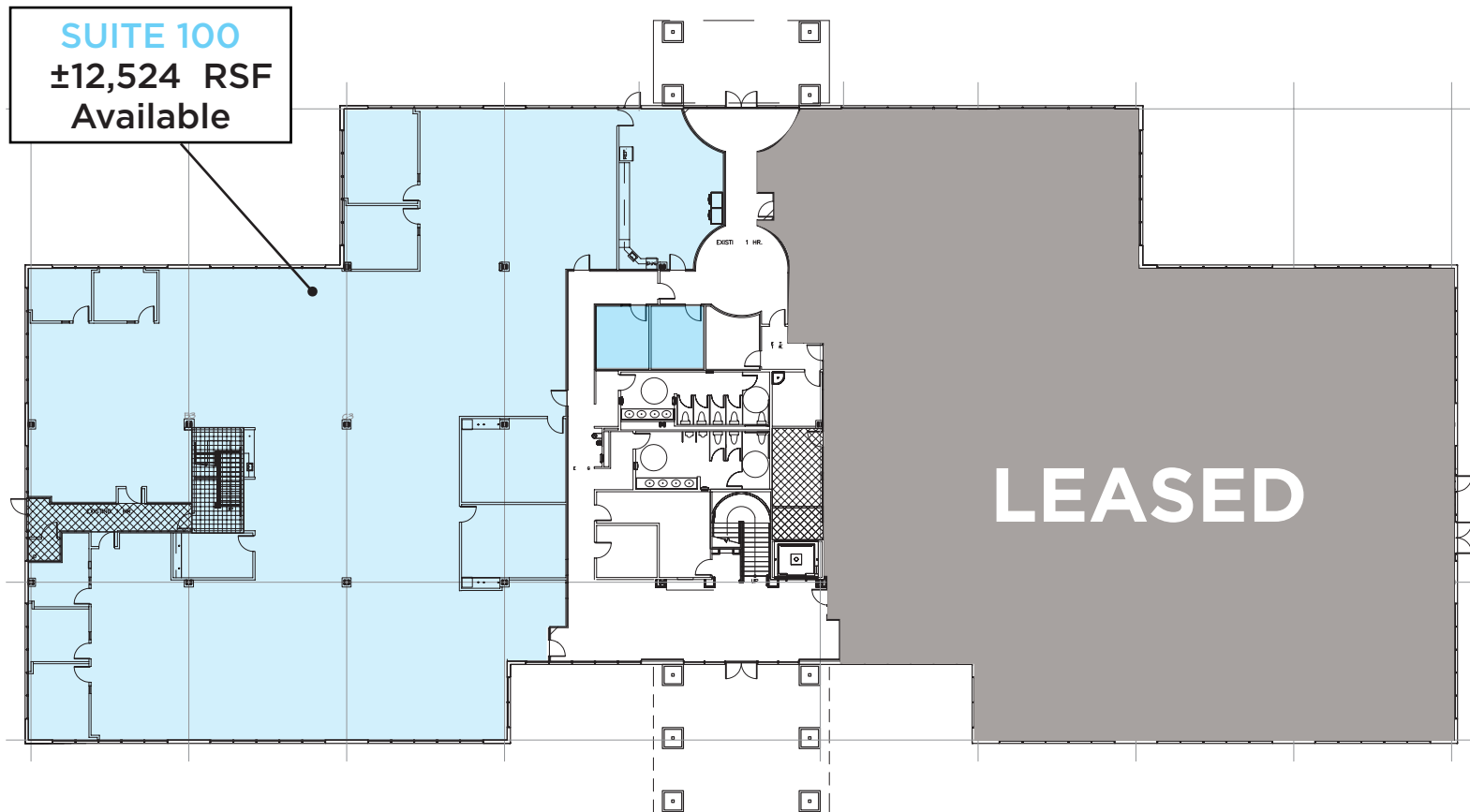

**FOR MORE INFORMATION, PLEASE CONTACT:**

**BRUCE HOHENHAUS, SIOR**  
Executive Director  
(916) 288.4804  
bruce.hohenhaus@cushwake.com  
CA License NO: 00677545

**KRIS KALMBACH**  
Director  
(916) 288.4421  
kris.kalmbach@cushwake.com  
CA License NO: 01436668



**CUSHMAN & WAKEFIELD**  
400 Capitol Mall, Suite 1800  
Sacramento, CA 95814  
cushmanwakefield.com  
CA License No: 00616335

**SECOND FLOOR: ±12,804 RSF AVAILABLE**

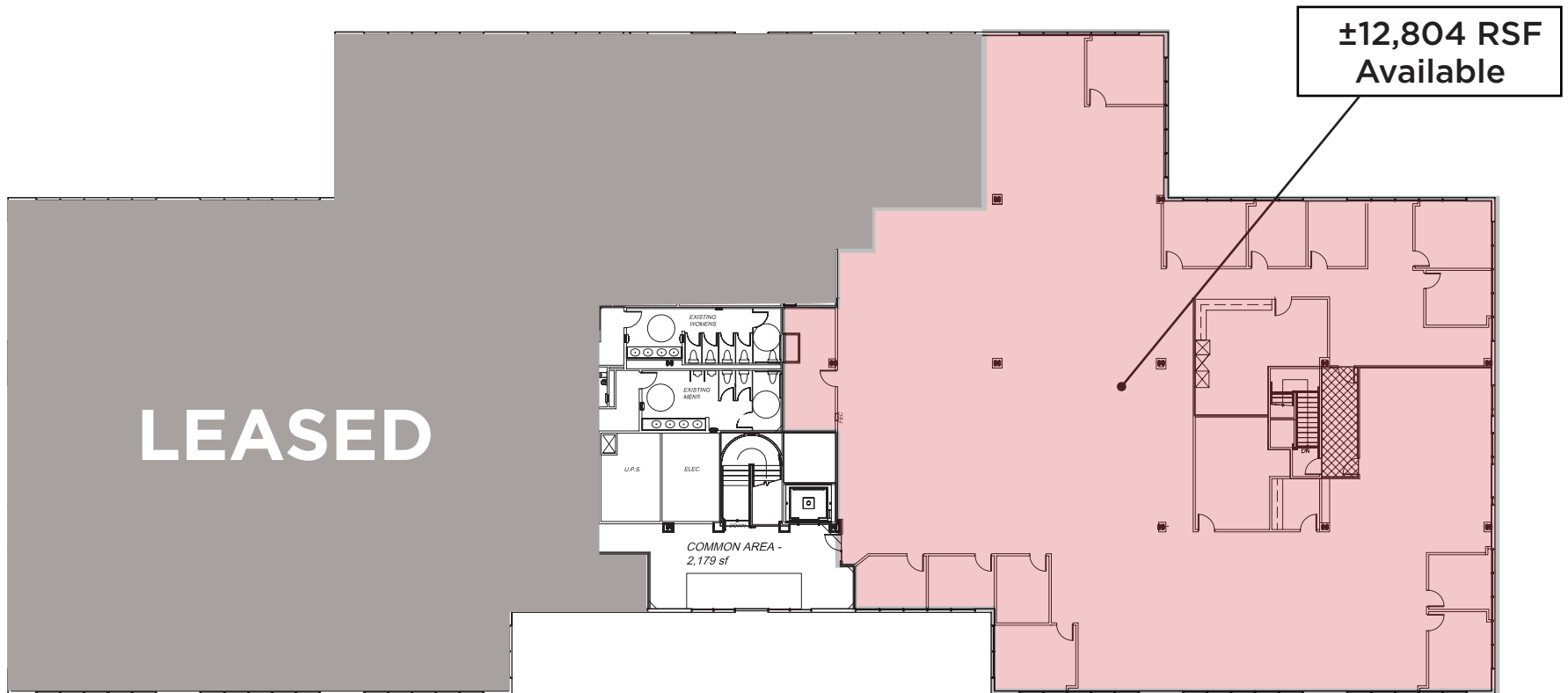

**FOR MORE INFORMATION, PLEASE CONTACT:**

**BRUCE HOHENHAUS, SIOR**  
Executive Director  
(916) 288.4804  
bruce.hohenhaus@cushwake.com  
CA License NO: 00677545

**KRIS KALMBACH**  
Director  
(916) 288.4421  
kris.kalmbach@cushwake.com  
CA License NO: 01436668



**CUSHMAN & WAKEFIELD**  
400 Capitol Mall, Suite 1800  
Sacramento, CA 95814  
cushmanwakefield.com  
CA License No: 00616335

# LAKE FOREST TECH CENTER

110 WOODMERE RD | FOLSOM, CA



## AERIAL



FOR MORE INFORMATION, PLEASE CONTACT:

**BRUCE HOHENHAUS, SIOR**  
 Executive Director  
 (916) 288.4804  
 bruce.hohenhaus@cushwake.com  
 CA License NO: 00677545

**KRIS KALMBACH**  
 Director  
 (916) 288.4421  
 kris.kalmbach@cushwake.com  
 CA License NO: 01436668



**CUSHMAN & WAKEFIELD**  
 400 Capitol Mall, Suite 1800  
 Sacramento, CA 95814  
 cushmanwakefield.com  
 CA License No: 00616335