

FOR SALE

1200 Kilgore Dr., Henderson, TX 75652

ARBOR PLACE



SALE PRICE

\$400,000

OFFERING SUMMARY

Building Size:	4,529 SF
Lot Size:	0.969 Acres
Price / SF:	\$88.32
Year Built:	1947
Renovated:	2009
Zoning:	Commercial

PROPERTY OVERVIEW

Formerly operating as Arbor Place Assisted Living, the building offers a turn-key opportunity for another assisted living operation. Zoning also permits home business, or single-family dwelling. Building has undergone renovation and is in good condition. Location provides frontage visibility on Hwy 259.

PROPERTY HIGHLIGHTS

- Existing monument signage
- Excess land can potentially facilitate additional parking
- Fully sprinkled
- ADA compliant
- FF&E can convey
- 13 bedrooms
- 4 ADA restrooms, 3 of them with walk in shower
- Full kitchen and dining room
- Multiple common area (sitting) rooms
- Laundry room with W&D
- Two covered porch areas

Sale Brochure

PRESENTED BY:

HAGAN BAKER

903.405.1954

HAGAN@DRAKETEXAS.COM

FOR SALE

1200 Kilgore Dr., Henderson, TX 75652

ARBOR PLACE



Sale Brochure

ADDITIONAL PHOTOS

FOR SALE

1200 Kilgore Dr., Henderson, TX 75652

ARBOR PLACE



Sale Brochure

ADDITIONAL PHOTOS

FOR SALE

1200 Kilgore Dr., Henderson, TX 75652

ARBOR PLACE

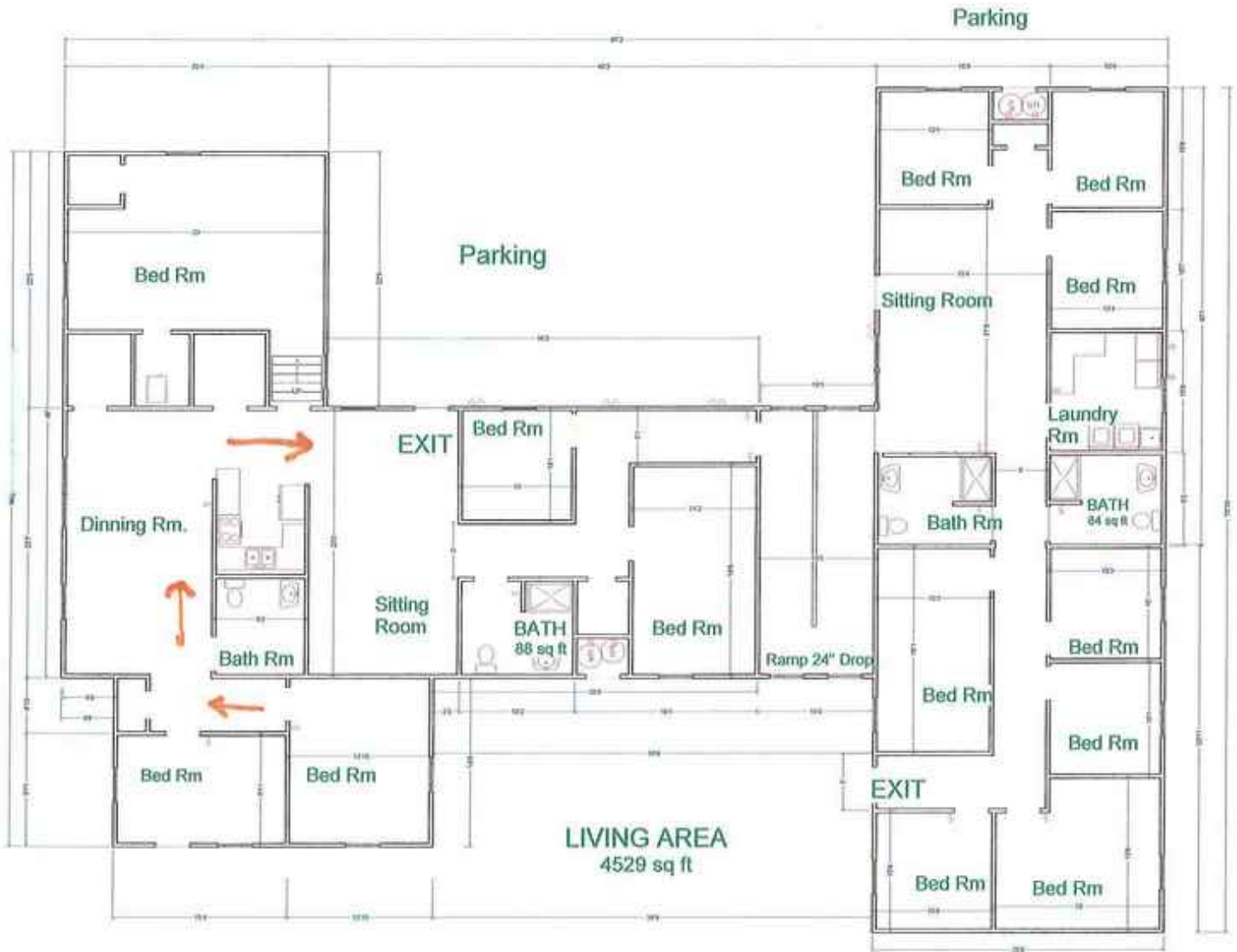

Sale Brochure

FLOOR PLANS

FOR SALE

1200 Kilgore Dr., Henderson, TX 75652

ARBOR PLACE

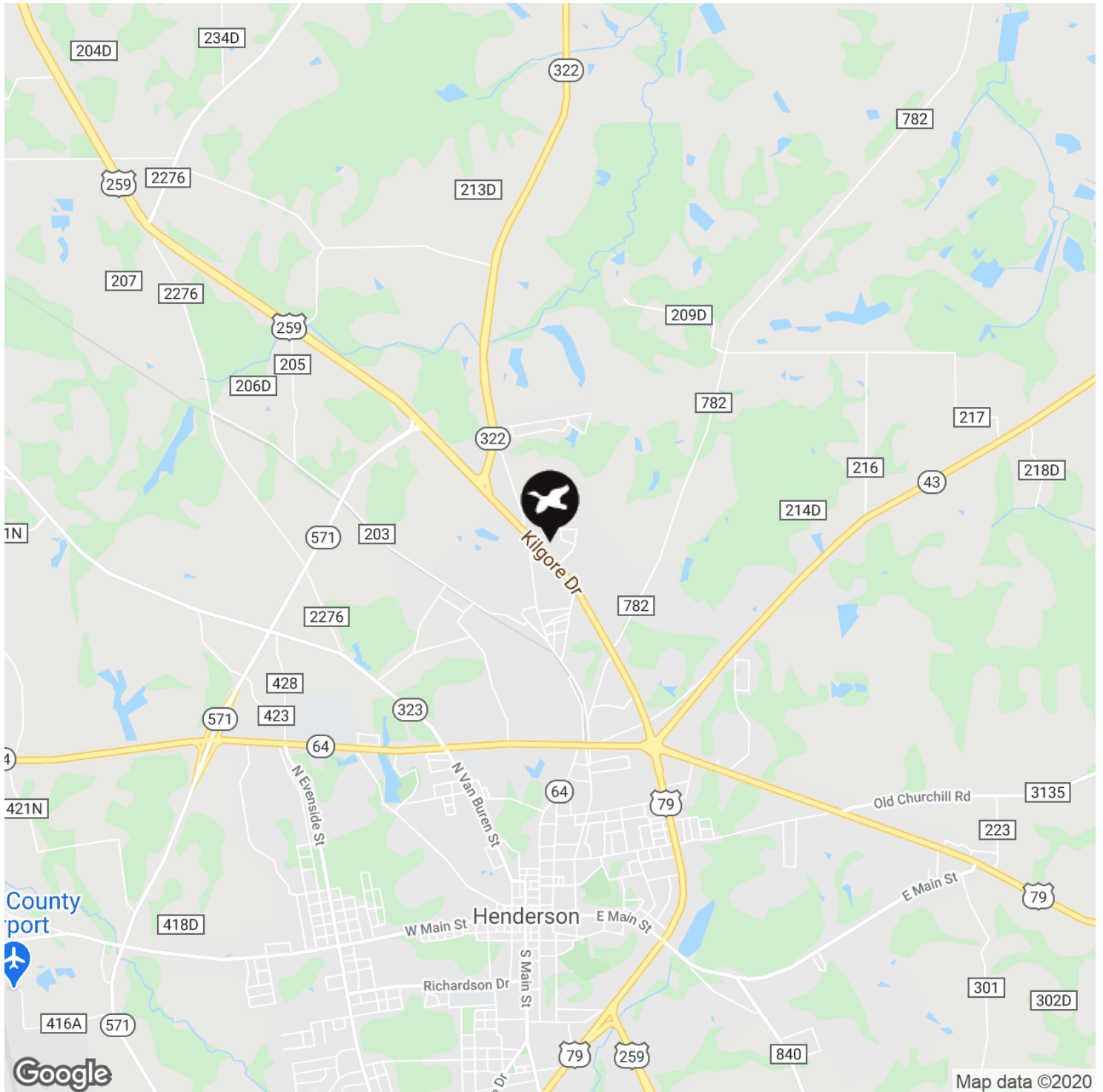

Sale Brochure

LOCATION MAPS