

PETER'S

LANDING

1979



COMING

TO PETER'S



SOON

LANDING





**COMING
SOON.**



9,000 SF
TASTING ROOM
+ RESTAURANT

COMING TO
PETER'S LANDING





**PETER'S LANDING
IS AN AUTHENTIC
SOUTHERN CALIFORNIA
LIFESTYLE**



**WATERFRONT
RETAIL + OFFICE
SPACES
FOR LEASE**



**“THE CURE FOR ANYTHING
IS SALT WATER:
SWEAT, TEARS OR
THE SEA.”**

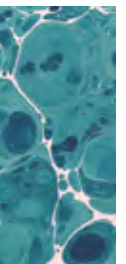

ISAK DINESEN

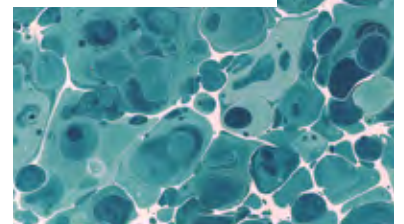
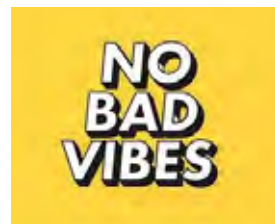





DEMOGRAPHICS	
	Trade Area
Population	210,659
Average Household Income	\$124,227
Households	93,785
Median Household Income	\$93,219
Daytime Population	84,735
Average Age	34.4



**The
Seagull**

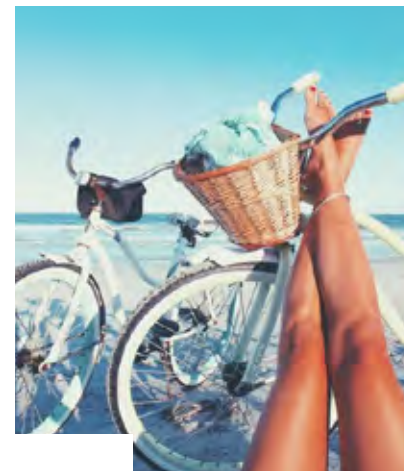

**VISITORS CAN WALK, DRIVE,
BIKE OR EVEN SAIL TO PETER'S LANDING,
A SOULFUL MIXTURE OF RETAIL
AND OFFICE SPACES. THIS IS
SOUTHERN CALIFORNIA
CULTURE AT ITS BEST**



RETAIL WATERFRONT DINING & SHOPS



OFFICE SPACES WITH A VIEW

WALK TO THE BEACH



PLAZA

MANICURED TO PERFECTION
FOR OUTDOOR
ENJOYMENT



PETER'S LANDING | SITE PLAN



Chris Hodgman

949.284.0223
chodgman@retailinsite.net

Matt Moser

858.523.2096
mmoser@retailinsite.net



Brian Russell

949.449.1388
brussell@pendulumpp.com



PETER'S

LANDING

1979