





**NOTES TO USERS**

This map is for use in administering the National Flood Insurance Program. It does not necessarily identify all areas subject to flooding, particularly from local drainage sources of small size. The community map repository should be consulted for possible flood hazard information.

To obtain more detailed information in areas where **Base Flood Elevations (BFEs)** and/or **floodways** have been determined, users are encouraged to consult the Flood Profiles and Floodway Data and/or Summary of Stillwater Elevations tables contained within the Flood Insurance Study (FIS) report that accompanies this FIRM. Users should be aware that BFEs shown on the FIRM represent rounded whole-foot elevations. These BFEs are intended for flood insurance rating purposes only and should not be used as the sole source of flood elevation information. Accordingly, flood elevation data presented in the FIS report should be utilized in conjunction with the FIRM for purposes of construction and/or floodplain management.

**Coastal Base Flood Elevations (BFEs)** shown on this map apply only landward of 0.0' National Geodetic Vertical Datum of 1929 (NGVD 29). Users of this FIRM should be aware that coastal flood elevations are also provided in the Summary of Stillwater Elevations tables in the Flood Insurance Study report for this jurisdiction. Elevations shown in the Summary of Stillwater Elevations tables should be used for construction and/or floodplain management purposes when they are higher than the elevations shown on this FIRM.

Boundaries of the **floodways** were computed at cross sections and interpolated between cross sections. The floodways were based on hydraulic considerations with regard to requirements of the National Flood Insurance Program. Floodway widths and other pertinent floodway data are provided in the Flood Insurance Study report for this jurisdiction.

Certain areas not in Special Flood Hazard Areas may be protected by **flood control structures**. Refer to Section 2.4 "Flood Protection Measures" of the Flood Insurance Study report for information on flood control structures for this jurisdiction.

The **projection** used in the preparation of this map was New York State Plane FIPS ZONE 3104. The **horizontal datum** was NAD 83, CRS83 spheroid. Differences in datum, spheroid, projection or State Plane zones may result in slight positional differences in map features across jurisdiction boundaries. These differences do not affect the accuracy of this FIRM.

Flood elevations on this map are referenced to the National Geodetic Vertical Datum of 1929. These flood elevations must be compared to structure and ground elevations referenced to the same **vertical datum**. For information regarding conversion between the National Geodetic Vertical Datum of 1929 and the North American Vertical Datum of 1988, visit the National Geodetic Survey website at <http://www.ngs.noaa.gov> or contact the National Geodetic Survey at the following address:

NGS Information Services  
NCA, NINGS12  
National Geodetic Survey  
SSMC-3 #9202  
1315 East-West Highway  
Silver Spring, Maryland 20910-3182  
(301) 713-3242

To obtain current elevation, description, and/or location information for **bench marks** shown on this map, please contact the Information Services Branch of the National Geodetic Survey at (301) 713-3242, or visit its website at <http://www.ngs.noaa.gov>.

**Base map** information shown on this FIRM was provided in digital format by the Department of Information Technology and Telecommunication, City of New York. This information was derived from digital orthophotos produced at a scale of 1:1,200 with 2-foot pixel resolution from photography dated 2004.

Based on updated topographic information, this map reflects more detailed and up-to-date stream channel configurations and floodplain delineations than those shown on the previous FIRM for this jurisdiction. As a result, the Flood Profiles and Floodway Data tables in the Flood Insurance Study Report (which contains authoritative hydraulic data) may reflect stream channel distances that differ from what is shown on this map. Also, the road to floodplain relationships for unreviewed streams may differ from what is shown on previous maps.

**Corporate limits** shown on this map are based on the best data available at the time of publication. Because changes due to annexations or de-annexations may have occurred after this map was published, map users should contact appropriate community officials to verify current corporate limit locations.

Please refer to the separately printed **Map Index** for an overview map showing the layout of map panels for this jurisdiction.

Contact the **FEMA Map Service Center** at 1-800-358-9616 for information on available products associated with this FIRM. Available products may include previously issued Letters of Map Change, a Flood Insurance Study report, and/or digital versions of this map. The FEMA Map Service Center may also be reached by Fax at 1-800-358-9620 and its website at <http://www.fema.gov>.

If you have **questions about this map** or questions concerning the National Flood Insurance Program in general, please call 1-877-FEMA MAP (1-877-336-2627) or visit the FEMA website at <http://www.fema.gov>.

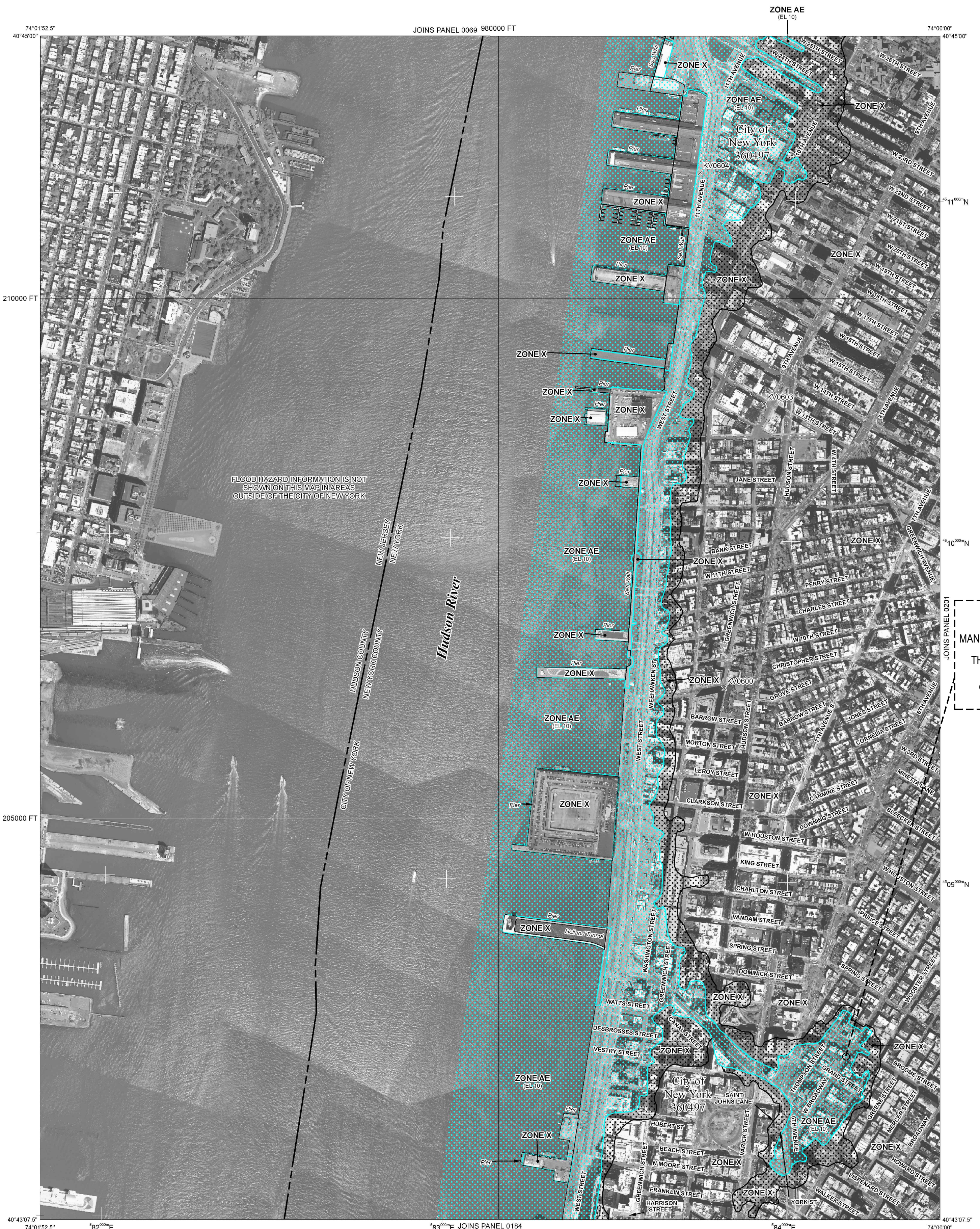

**LEGEND**

**SPECIAL FLOOD HAZARD AREAS SUBJECT TO INUNDATION BY THE 1% ANNUAL CHANCE FLOOD**

The 1% annual flood (100-year flood), also known as the base flood, is the flood that has a 1% chance of being equaled or exceeded in any given year. The Special Flood Hazard Area is the area subject to flooding by the 1% annual chance flood. Areas of Special Flood Hazard include Zones A, AE, AH, AO, AR, A99, V, and VE. The Base Flood Elevation is the water-surface elevation of the 1% annual chance flood.

**ZONE A** No Base Flood Elevations determined.

**ZONE AE** Base Flood Elevations determined.

**ZONE AH** Flood depths of 1 to 3 feet (usually areas of ponding); Base Flood Elevations determined.

**ZONE AO** Flood depths of 1 to 3 feet (usually sheet flow on sloping terrain); average depths determined. For areas of alluvial fan flooding, velocities also determined.

**ZONE AR** Special Flood Hazard Area formerly protected from the 1% annual chance flood by a flood control system that was subsequently decertified. Zone AR indicates that the former flood control system is being restored to provide protection from the 1% annual chance or greater flood.

**ZONE A99** Area to be protected from 1% annual chance flood by a Federal flood protection system under construction; no Base Flood Elevations determined.

**ZONE V** Coastal flood zone with velocity hazard (wave action); no Base Flood Elevations determined.

**ZONE VE** Coastal flood zone with velocity hazard (wave action); Base Flood Elevations determined.

**FLOODWAY AREAS IN ZONE AE**

The floodway is the channel of a stream plus any adjacent floodplain areas that must be kept free of encroachment so that the 1% annual chance flood can be carried without substantial increases in flood heights.

**OTHER FLOOD AREAS**

**ZONE X** Areas of 0.2% annual chance flood; areas of 1% annual chance flood with average depths of less than 1 foot or with drainage areas less than 1 square mile; and areas protected by levees from 1% annual chance flood.

**OTHER AREAS**

**ZONE X** Areas determined to be outside the 0.2% annual chance floodplain.

**ZONE D** Areas in which flood hazards are undetermined, but possible.

**COASTAL BARRIER RESOURCES SYSTEM (CBRS) AREAS**

**OTHERWISE PROTECTED AREAS (OPAs)**

CBRS areas and OPAs are normally located within or adjacent to Special Flood Hazard Areas.

- 1% annual chance floodplain boundary
- 0.2% annual chance floodplain boundary
- Floodway boundary
- Zone D boundary
- CBRS and OPA boundary
- Boundary dividing Special Flood Hazard Area Zones and boundary dividing Special Flood Hazard Areas of different Base Flood Elevations, flood depths or flood velocities.
- Base Flood Elevation line and value, elevation in feet
- Base Flood Elevation value where uniform within zone; elevation in feet

\* Referenced to the National Geodetic Vertical Datum of 1929

- Cross section line
- Transsect line

87°07'45", 32°22'30"

76°11'N

600000 FT

DX5510 x

M 1.5

MAP REPOSITORY  
Refer to listing of Map Repositories on Map Index

INITIAL NFIP MAP DATE  
June 28, 1974

FLOOD HAZARD BOUNDARY MAP REVISIONS  
June 11, 1976

FLOOD INSURANCE RATE MAP EFFECTIVE  
November 16, 1983

FLOOD INSURANCE RATE MAP REVISIONS  
September 5, 2007 - to change Special Flood Hazard Areas, to reflect updated topographic information, and to update map format.

To determine if flood insurance is available in this community, contact your insurance agent or call the National Flood Insurance Program at 1-800-438-6633.

**MAP SCALE 1" = 500'**

250 500 1000 FEET

150 0 150 300 METERS

**PROJECT LOCATION**  
53 WOOSTER  
MANHATTAN, NEW YORK, 10013

**THIS PROJECT IS LOCATED WITHIN A FLOOD ZONE OR A COASTAL HAZARD AREA ZONE "X"**

**NATIONAL FLOOD INSURANCE PROGRAM**

PANEL 0182F

**FIRM**

**FLOOD INSURANCE RATE MAP**

CITY OF  
**NEW YORK, NEW YORK**  
BRONX, RICHMOND, NEW YORK,  
QUEENS, AND KINGS COUNTIES

PANEL 182 OF 457

(SEE MAP INDEX FOR FIRM PANEL LAYOUT)

CONTAINS:

| COMMUNITY         | NUMBER | PANEL | SUFFIX |
|-------------------|--------|-------|--------|
| NEW YORK, CITY OF | 360497 | 0182  | F      |

Notice to User: The Map Number shown below should be used when placing map orders; the Community Number shown above should be used on insurance applications for the subject community.

**MAP NUMBER**  
3604970182F

**MAP REVISED**  
SEPTEMBER 5, 2007

Federal Emergency Management Agency

DOB NOW APPLICATION  
#M0035073-P1

NYC DOB STAMPS & SIGNATURES

|   |          |
|---|----------|
| DISCLAIMER NOTE   |          |
| 1. THE ENTIRE CONTENTS OF THIS DOCUMENT, INCLUDING ALL SKETCHES, PLANS, STUDIES, DRAWINGS, SCHEDULES, AND SPECIFICATIONS, AND COPYRIGHTS THEREIN, ARE AND SHALL REMAIN THE SOLE AND EXCLUSIVE PROPERTY OF R.I.P. CONSTRUCTION CONSULTANTS, INC. THE DOCUMENTS AND THEIR CONTENTS MAY NOT BE USED, PHOTOCOPIED, OR REPRODUCED DIGITALLY, ELECTRONICALLY, OR IN ANY OTHER MANNER WITHOUT THE EXPRESS WRITTEN CONSENT OF R.I.P. CONSTRUCTION CONSULTANTS, INC. |          |
| 2. THE CONTRACTOR SHALL CHECK AND VERIFY ALL CONDITIONS AND DIMENSIONS AND REPORT ANY DISCREPANCIES TO THE ARCHITECT PRIOR TO START OF WORK.  |          |
| 3. IT IS A VIOLATION OF NYS EDUCATION DEPT. LAW FOR ANY PERSON, UNLESS ACTING UNDER THE DIRECTION OF A LICENSED ARCHITECT OR ENGINEER, TO ALTER THIS PLAN IN ANY WAY.   |          |
| 4. THIS LAYOUT COMPLIES WITH THE 2010 E.C.C. NYS LOCAL LAW 48/2010 & LOCAL LAW 1/2011   |          |
| REVISIONS:  |          |
| LANDLORDS' / OWNER'S INFORMATION:   |          |
| NEW YORK CITY EXPEDITOR:<br>R.I.P. C.C. INC.<br>325 BROADWAY SUITE 304<br>NEW YORK, NY 10007<br>TEL: 212-334-7400   |          |
| ARCHITECT / ENGINEER OF RECORD:<br>EDWARD GUTERMAN P.E. #061893-1<br>325 BROADWAY SUITE 304<br>NEW YORK, NY 10007<br>212-334-4114   |          |
| CONSULTING ENGINEERS<br><b>GUTH DeCONZO</b><br>CONSULTING ENGINEERS, PC<br>520 8TH AVE, SUITE 2201,<br>NEW YORK, NY 10018<br>P: 212-967-4306 F: 212-967-4306  |          |
| PROJECT ADDRESS:<br>HEAT ME<br>53 WOOSTER STREET<br>NEW YORK, NEW YORK  |          |
| SHEET TITLE:<br>PLUMBING FLOOD MAPS   |          |
| SEAL:   | DATE:    |
| PROJECT #   | 4264-G04 |
| DRAWN BY:   | FAA      |
| SCALE:  | NONE     |
| NYC DOB BSCAN:  |          |
| DRAWING NUMBER:<br>P-002.01   |          |
| SHEET:  | 2 OF 5   |

TO THE BEST OF MY KNOWLEDGE, BELIEF AND PROFESSIONAL JUDGEMENT, THESE PLANS AND SPECIFICATIONS ARE IN COMPLIANCE WITH THE NEW YORK CITY ENERGY CONSERVATION CODE.

THESE PLANS ARE APPROVED ONLY FOR THE WORK INDICATED ON THE APPLICATION SHEET. ALL OTHER MATTERS SHOWN ARE NOT TO BE RELIED UPON OR TO BE CONSIDERED AS BEING APPROVED OR IN ACCORDANCE WITH APPLICABLE CODES.









