

# Office Space For Lease

# Blue Ash

## CARVER WOODS EXECUTIVE PARK



## FEATURES

- Beautifully updated common areas
- Corporate campus setting
- Reed Hartman exposure
- Adjoins Summit Park
- One story buildings
- Abundant windows
- Convenient Blue Ash location
- Easy access to highways
- Exterior signage available
- Parking ratio: 4/1,000
- **Lease rate: \$14.50 PSF (\$0.50)**
  - **1,260 - 15,351 SF Available**

## LOCATION

**Carver Woods Executive Park**  
**4420-4460 Carver Woods Drive**  
**Blue Ash, Ohio 45242**

## CONTACT

**Adam Simon**

adam.simon@everestrealstate.com  
 513/769-2507

**Melissa Whitehead**

melissa.whitehead@everestrealstate.com  
 513/769-2500

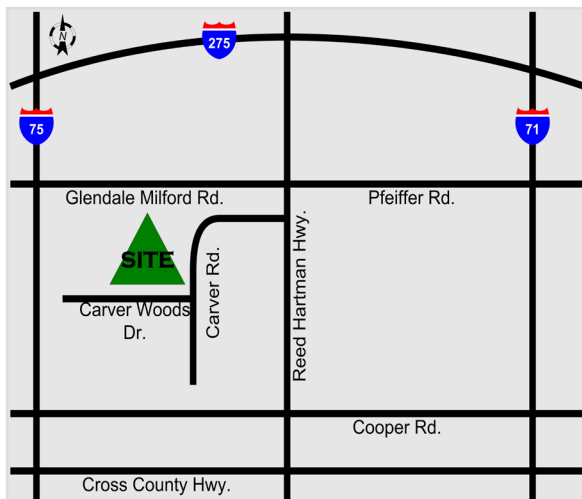

www.everestrealstate.com  
 9902 Carver Road, Suite 105, Cincinnati, Ohio 45242

# Carver Woods Executive Park adjoins Summit Park!



Development Progress Map | Blue Ash, OH  
--- Access to Summit Park and Glendale Milford Road



Summit Park is a 130-acre world-class park in the heart of Blue Ash where visitors enjoy great restaurants, recreation activities for the whole family and shopping in one of the region's most beautiful settings. Comprised of five distinct areas to work, eat, shop, live and play" The District, Carver Woods, Parkside, Daventry and Summit Park.

## PARK FEATURES INCLUDE:

- Great Lawn
- Event Space
- Large Performance Stage
- Pergolas
- Dog Park
- Walking Trails
- Glass Canopy
- Observation Tower
- Cincinnati's most creative children's playground
- Children's Nature Playscape
- Seasonal Skating Rink
- Sledding Hill



## RESTAURANTS AT SUMMIT PARK:

- Brown Dog Cafe
- Nanny Belle's
- Tahona Kitchen + Bar
- Senate









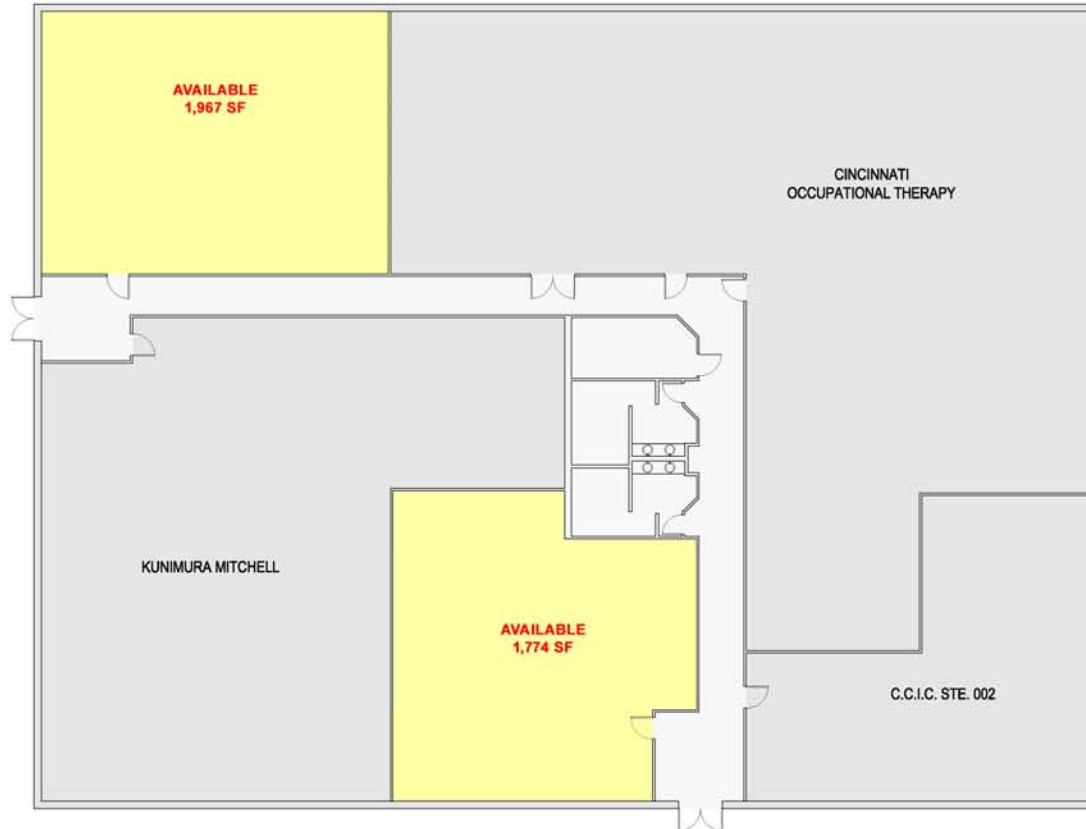

**BUILDING 4440 PLAN**

NOT TO SCALE  
 NOTE: PLANS ARE FOR MARKETING PURPOSES ONLY AND  
 SHOULD NOT BE USED TO DETERMINE SQUARE FOOTAGE



# CARVER WOODS EXECUTIVE CENTER



JUNE 19, 2019

THIS DOCUMENT IS A PRELIMINARY DESIGN OF THE PROJECT AND IS SUBJECT TO CHANGE WITHOUT NOTICE. IT IS NOT TO BE USED FOR CONSTRUCTION OR FOR ANY OTHER PURPOSE. THE ARCHITECT ASSUMES NO LIABILITY FOR ANY ERRORS OR OMISSIONS. THE ARCHITECT'S RESPONSIBILITY IS LIMITED TO THE DESIGN AND CONSTRUCTION OF THE PROJECT AS SHOWN ON THESE PLANS. THE ARCHITECT DOES NOT WARRANT THE ACCURACY OF ANY INFORMATION PROVIDED BY OTHERS. THE ARCHITECT'S LIABILITY IS LIMITED TO THE DESIGN AND CONSTRUCTION OF THE PROJECT AS SHOWN ON THESE PLANS. THE ARCHITECT'S LIABILITY IS LIMITED TO THE DESIGN AND CONSTRUCTION OF THE PROJECT AS SHOWN ON THESE PLANS. THE ARCHITECT'S LIABILITY IS LIMITED TO THE DESIGN AND CONSTRUCTION OF THE PROJECT AS SHOWN ON THESE PLANS.

A1

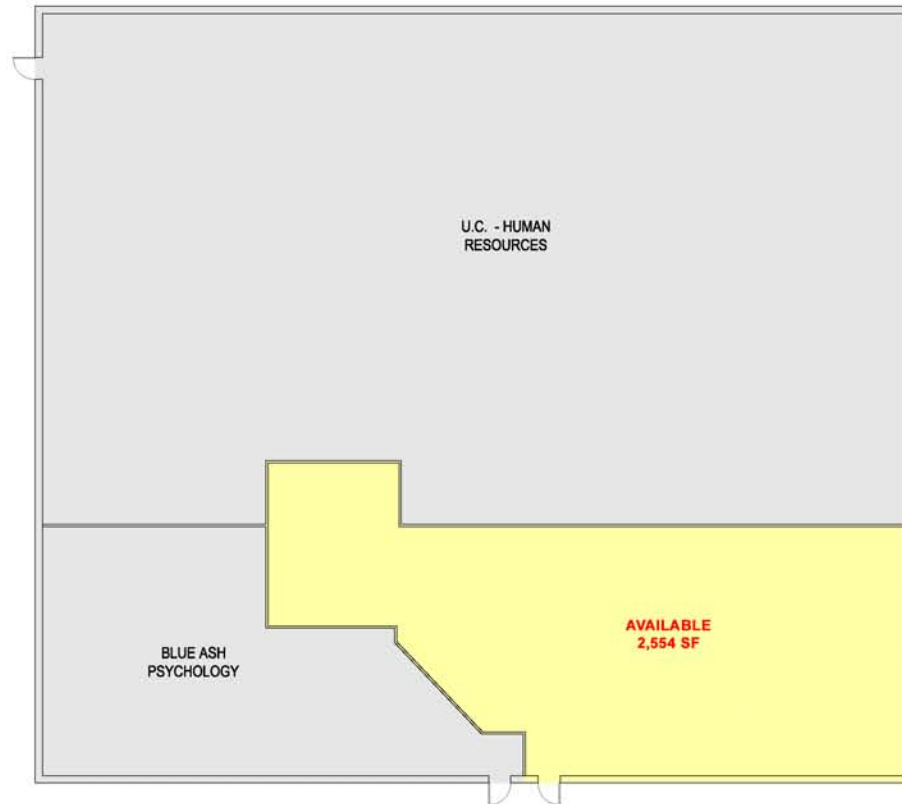

**BUILDING 4450 PLAN**

NOT TO SCALE  
NOTE: PLANS ARE FOR MARKETING PURPOSES ONLY AND  
SHOULD NOT BE USED TO DETERMINE SQUARE FOOTAGE



# CARVER WOODS EXECUTIVE CENTER

DECEMBER 6, 2017



THIS DOCUMENT IS A PRELIMINARY DESIGN OF THE PROJECT AND IS NOT TO BE USED FOR CONSTRUCTION. IT IS SUBJECT TO CHANGE WITHOUT NOTICE. THE ARCHITECT ASSUMES NO LIABILITY FOR ANY ERRORS OR OMISSIONS. THE ARCHITECT'S RESPONSIBILITY IS LIMITED TO THE DESIGN AND CONSTRUCTION OF THE PROJECT AS SHOWN ON THESE PLANS. THE ARCHITECT DOES NOT WARRANT ANY OTHER INFORMATION OR SERVICES. THE ARCHITECT'S LIABILITY IS LIMITED TO THE DESIGN AND CONSTRUCTION OF THE PROJECT AS SHOWN ON THESE PLANS. THE ARCHITECT'S LIABILITY IS LIMITED TO THE DESIGN AND CONSTRUCTION OF THE PROJECT AS SHOWN ON THESE PLANS. THE ARCHITECT'S LIABILITY IS LIMITED TO THE DESIGN AND CONSTRUCTION OF THE PROJECT AS SHOWN ON THESE PLANS.

A1

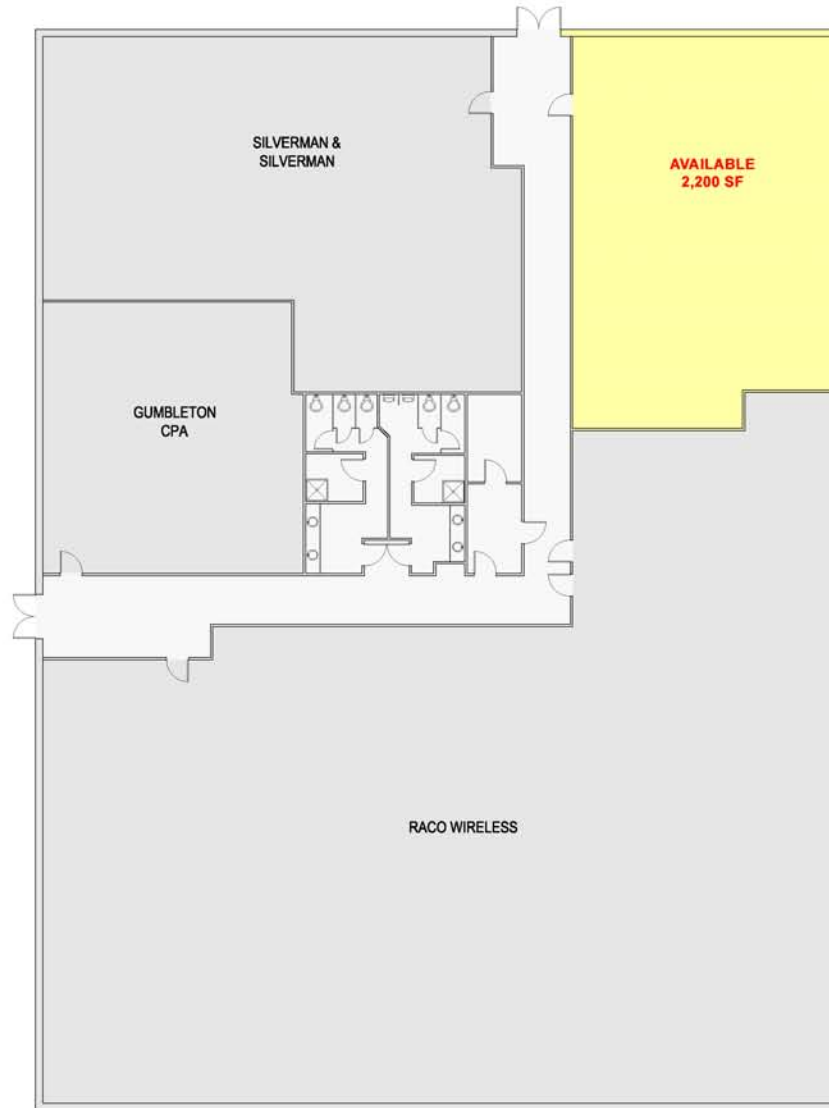

**BUILDING 4460 PLAN**

NOT TO SCALE  
 NOTE: PLANS ARE FOR MARKETING PURPOSES ONLY AND SHOULD NOT BE USED TO DETERMINE SQUARE FOOTAGE



# CARVER WOODS EXECUTIVE CENTER



JUNE 19, 2019

THIS DOCUMENT IS A PRELIMINARY DESIGN OF THE PROJECT AND IS SUBJECT TO CHANGE WITHOUT NOTICE. IT IS NOT TO BE USED FOR CONSTRUCTION OR FOR ANY OTHER PURPOSE. THE ARCHITECT ASSUMES NO LIABILITY FOR ANY ERRORS OR OMISSIONS. THE ARCHITECT'S RESPONSIBILITY IS LIMITED TO THE DESIGN AND CONSTRUCTION OF THE PROJECT AS SHOWN ON THESE PLANS. THE ARCHITECT DOES NOT WARRANT THE ACCURACY OF ANY INFORMATION PROVIDED BY OTHERS. THE ARCHITECT'S LIABILITY IS LIMITED TO THE DESIGN AND CONSTRUCTION OF THE PROJECT AS SHOWN ON THESE PLANS. THE ARCHITECT'S LIABILITY IS LIMITED TO THE DESIGN AND CONSTRUCTION OF THE PROJECT AS SHOWN ON THESE PLANS. THE ARCHITECT'S LIABILITY IS LIMITED TO THE DESIGN AND CONSTRUCTION OF THE PROJECT AS SHOWN ON THESE PLANS.