

For Lease

DRIVE-THRU



Hunington

Hunington Properties, Inc.

3773 Richmond Ave., Suite 800

Houston, Texas 77046

713-623-6944

hpiproperties.com

The Shops at Mound

NEC of Fry Road & Mound Road
12904 Fry Road, Cypress, Texas 77433

For Lease



Hunington



THE SHOPS AT MOUND

12904 Fry Road, Cypress, Texas 77433

Property Information

Space For Lease	1,750 SF
Rental Rate	\$32.00 PSF
NNN	\$15.60 PSF

Property Highlights

- 15,319 Shopping Center
- Excellent location at Fry Rd & Mound Rd, just south of Hwy 290 & east of Grand Parkway
- Bay Depth: 60' to 70'
- Parking: 80 Spaces

Demographics

Population (2019)	2 mi. - 27,393
	3 mi. - 84,757
	5 mi. - 167,701
Average Household Income	2 mi. - \$115,375
	3 mi. - \$117,817
	5 mi. - \$125,265

Traffic Count

Fry Rd: 38,000 VPD
Hwy 290: 121,000 VPD

For More Information

Jonathan Aron
Senior Associate
jonathan@hpiproperties.com

Hunington Properties, Inc.
3773 Richmond Ave., Suite 800 • Houston, Texas 77046 • 713-623-6944
hpiproperties.com

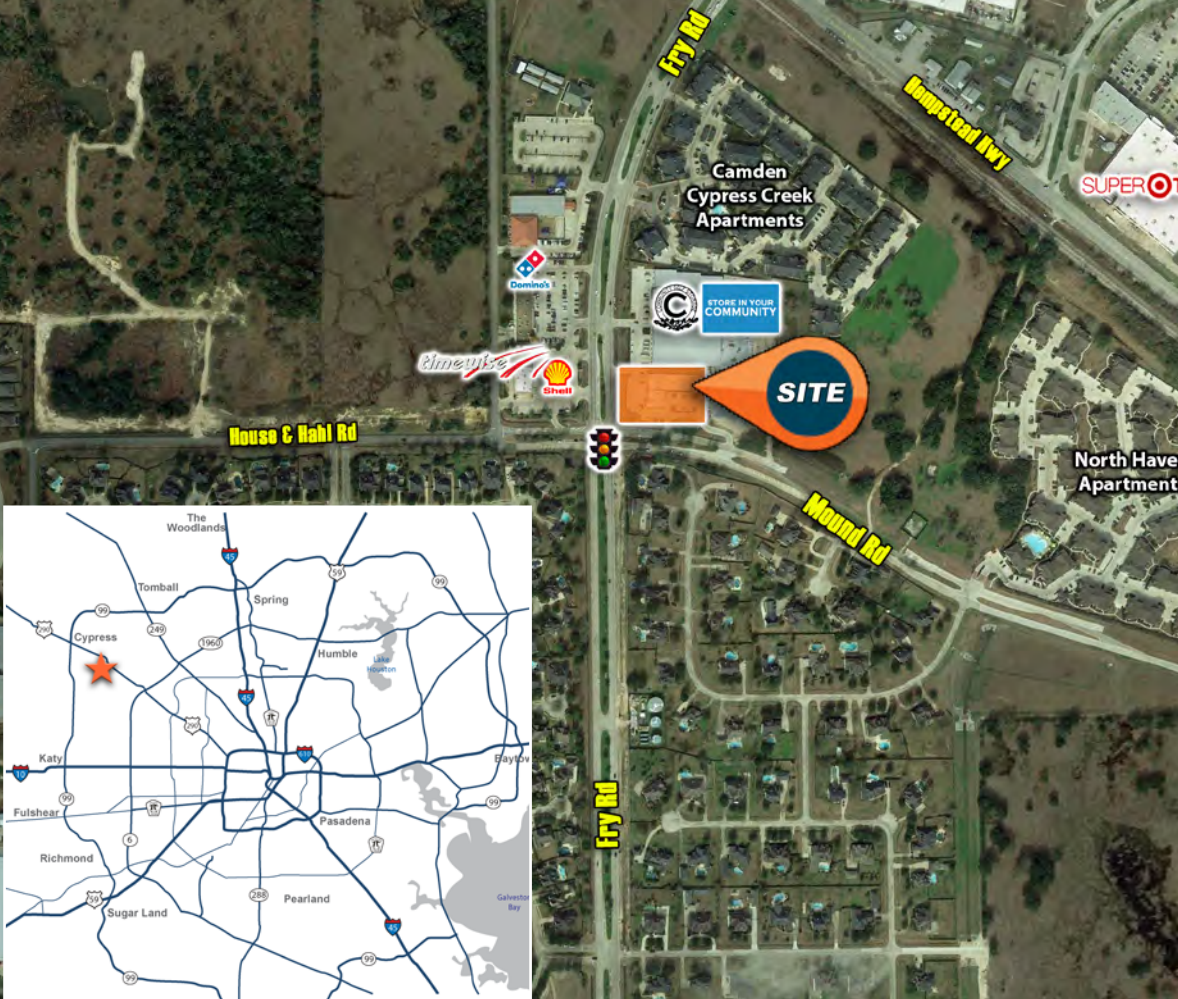

The information contained herein while based upon data supplied by sources deemed reliable, is subject to errors or omissions and is not in any way, warranted by Hunington Properties or by any agent, independent associate, subsidiary or employee of Hunington Properties. This information is subject to change.

For Lease



Hunington



← Drive Thru →

**2nd Gen Restaurant
AVAILABLE
1,750 SF**

SCHOOL of ROCK

**Nail
Salon**



Magnolia Lash



Dentist

38,000 VPD

FPY Rd

Mound Rd



For Lease

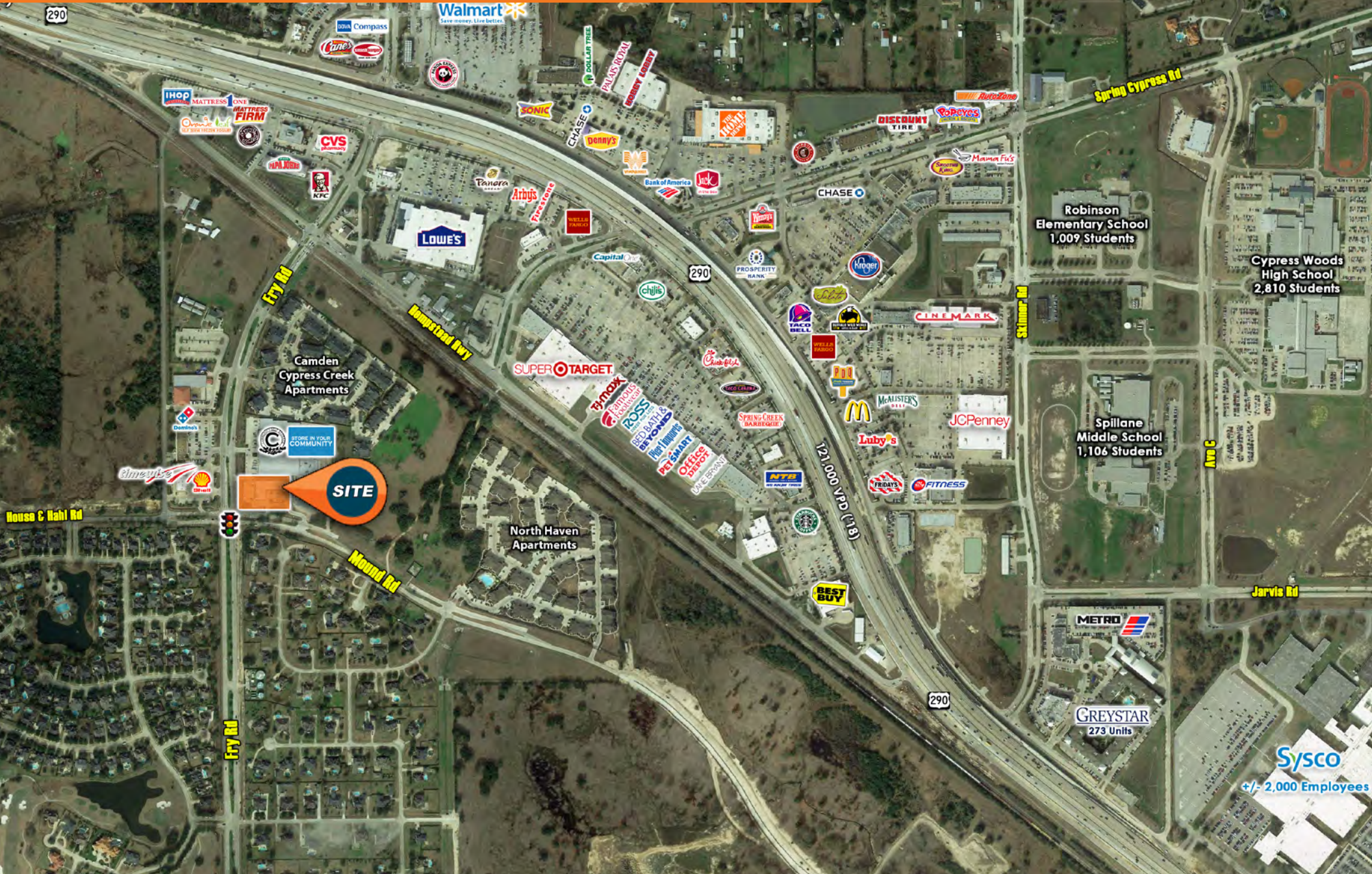

The information contained herein while based upon data supplied by sources deemed reliable, is subject to errors or omissions and is not in any way, warranted by Hunington Properties or by any agent, independent associate, subsidiary or employee of Hunington Properties This information is subject to change.

For Lease

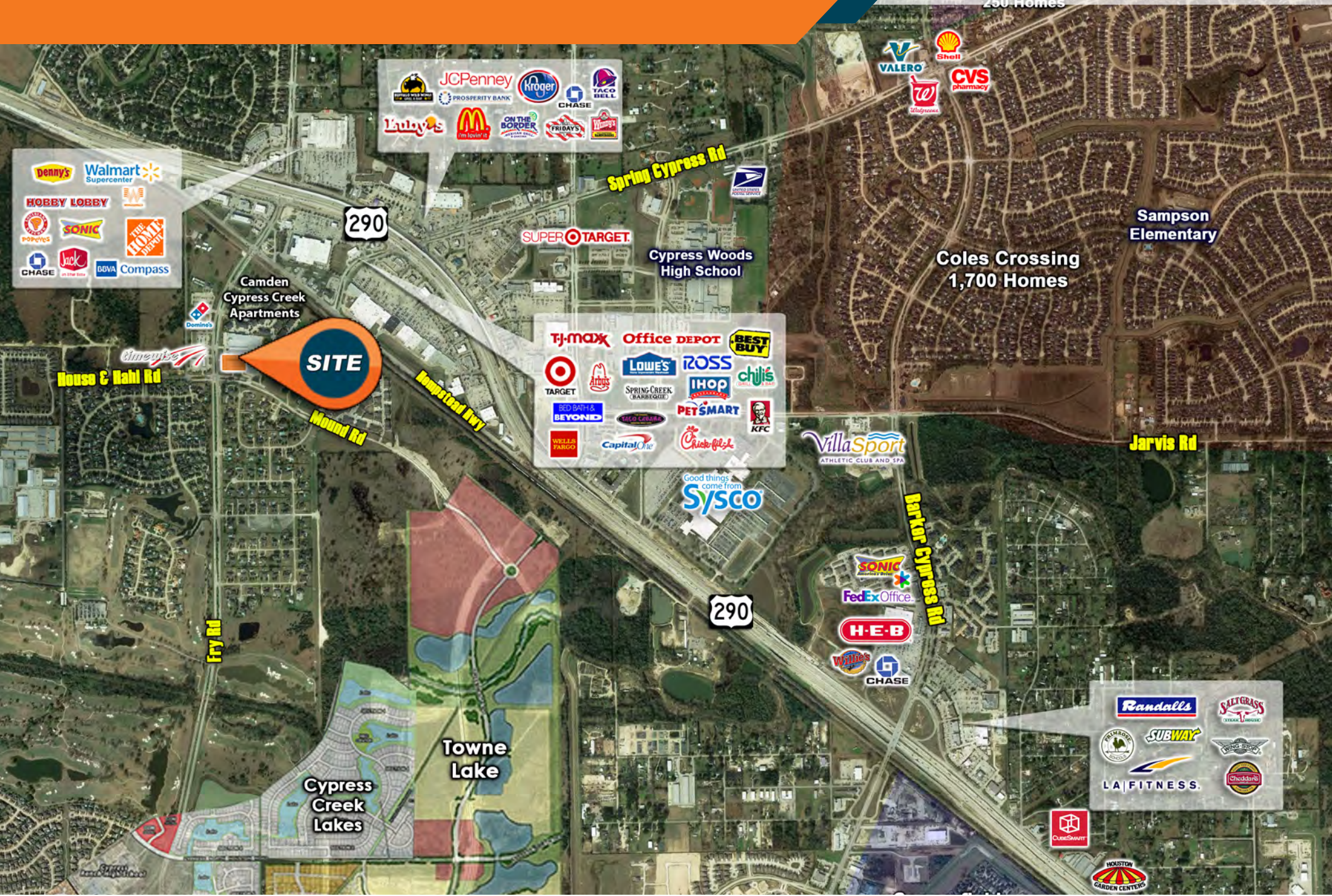

Penny's **Walmart Supercenter**
HOBBY LOBBY
SONIC **THE HOME DEPOT**
CHASE **Jack** **BBVA** **Compass**

JCPenney **Kroger** **YACO BELL**
PROSPERITY BANK **CHASE**
Luby's **McDonald's** **ON THE BORDER** **FRIDAY'S** **Wendy's**

SUPER TARGET

Cypress Woods High School

**Coles Crossing
1,700 Homes**

Sampson Elementary

Camden Cypress Creek Apartments

SITE

TJ-MAXX **Office DEPOT** **BEST BUY**
TARGET **LOWE'S** **ROSS** **chili's**
SPRING CREEK (KARABEGOLET) **IHOP**
BED BATH & BEYOND **PET SMART** **KFC**
WELLS FARGO **Capital One** **Chick-fil-A**

Good things come from **Sysco**

VillaSport
ATHLETIC CLUB AND SPA

Jarvis Rd

Barker Cypress Rd

Fry Rd

Mound Rd

Hempstead Hwy

House & Nahl Rd

Cypress Creek Lakes

Towne Lake

Randalls **SALT GRASS**
FRANKLIN'S **SUBWAY** **WINGSTON**
LA FITNESS **Chickadee**

CubeSmart

HOUSTON GARDEN CENTERS

**THE TEXAS REAL ESTATE COMMISSION (TREC) REGULATES
REAL ESTATE BROKERS AND SALES AGENTS, REAL ESTATE INSPECTORS,
HOME WARRANTY COMPANIES, EASEMENT AND RIGHT-OF-WAY AGENTS
AND TIMESHARE INTEREST PROVIDERS**

**YOU CAN FIND MORE INFORMATION AND
CHECK THE STATUS OF A LICENSE HOLDER AT**

WWW.TREC.TEXAS.GOV

**YOU CAN SEND A COMPLAINT AGAINST A LICENSE HOLDER TO TREC
A COMPLAINT FORM IS AVAILABLE ON THE TREC WEBSITE**

**TREC ADMINISTERS TWO RECOVERY FUNDS WHICH MAY BE USED TO
SATISFY A CIVIL COURT JUDGMENT AGAINST A BROKER, SALES AGENT,
REAL ESTATE INSPECTOR, OR EASEMENT OR RIGHT-OF-WAY AGENT,
IF CERTAIN REQUIREMENTS ARE MET**

**IF YOU HAVE QUESTIONS OR ISSUES ABOUT THE ACTIVITIES OF
A LICENSE HOLDER, THE COMPLAINT PROCESS OR THE
RECOVERY FUNDS, PLEASE VISIT THE WEBSITE OR CONTACT TREC AT**



TEXAS REAL ESTATE COMMISSION

P.O. BOX 12188

AUSTIN, TEXAS 78711-2188

(512) 936-3000

