



OBERER

REALTY SERVICES, LTD.

AVAILABLE SHOPPES I AND II (PHASE II) AT KYLES STATION

Liberty Township, Ohio 45011

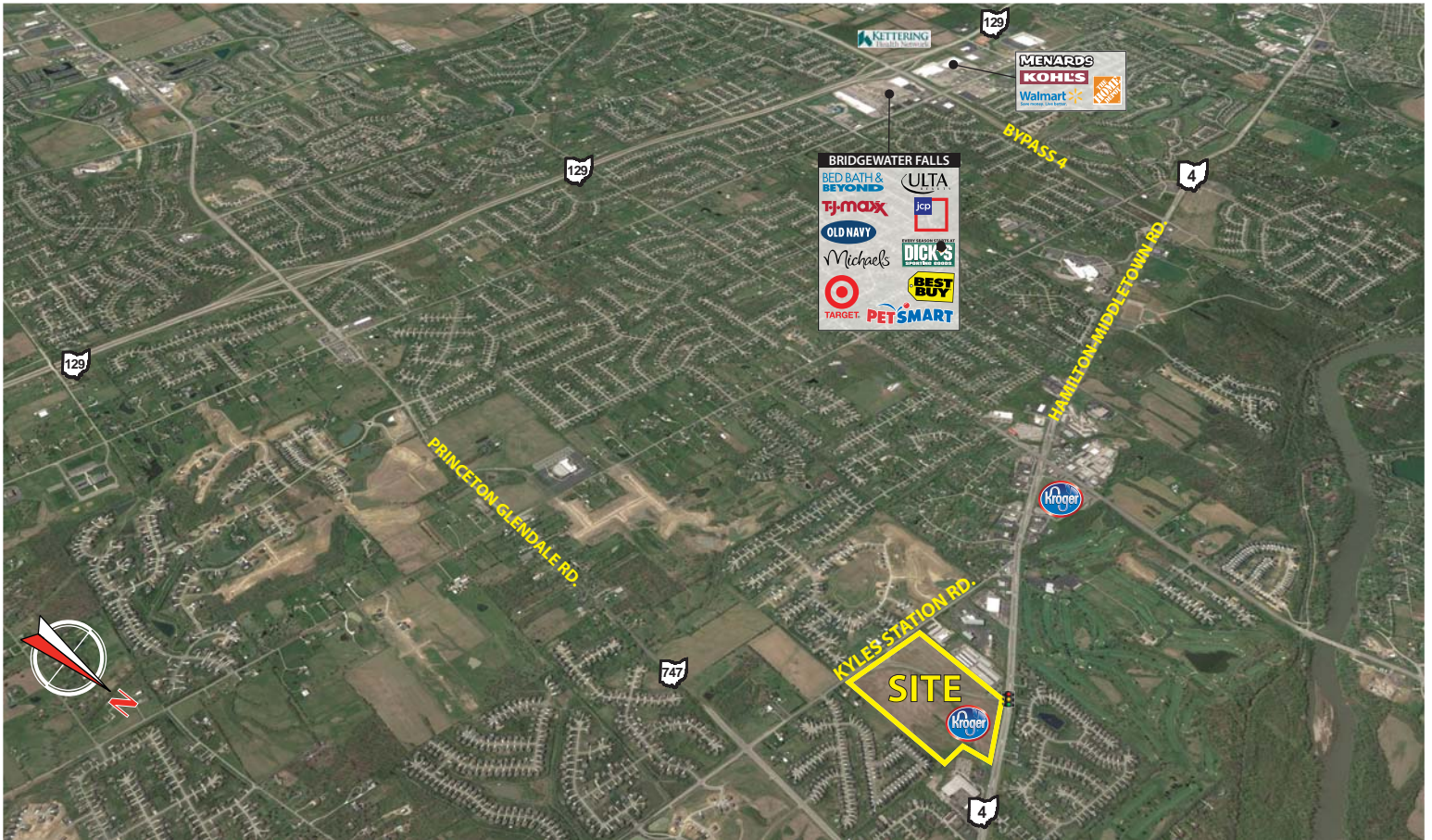

- **NEW KROGER-ANCHORED, MIXED USE DEVELOPMENT** located in Liberty Township at the intersection of Kyles Station Road and SR 4/Hamilton-Middletown Rd.
- **3,500 SF INLINE RETAIL SPACE AVAILABLE IN SHOPPES I**- Spring, 2020 delivery
- **UP TO 7,000 SF INLINE RETAIL SPACE + JR. BOX SPACE AVAILABLE IN PHASE II**
- **OUTLOTS FROM 1 - 4 +/- AC** available for sale or lease and well-suited for restaurant, retail and/or office uses
- **ZONED B-2** which will accommodate most retail & office uses
- **STRONG DEMOGRAPHICS** and drive-by traffic of over 25,400 vehicles per day
- **CONVENIENT TO/FROM** West Chester/Liberty Township, Fairfield/Fairfield Township, Hamilton and Monroe
- **FUTURE SIGNALIZED SR 4 ACCESS**
- **STRATEGICALLY SITUATED** amid numerous new, upscale residential communities that have led Greater Cincinnati in single family housing permits for the last three years
- **HIGH GROWTH POTENTIAL** with over 1,250 new or soon-to-be-built homes within the trade area

2018 DEMOGRAPHICS	3 mile	5 mile	7 mile
POPULATION	28,226	104,067	210,863
TOTAL EMPLOYEES	5,031	23,402	86,863
HH INCOME	\$105,204	\$99,206	\$84,720

CALL CHRIS CONLEY OR DANIELLE KUEHNLE
at 937-910-0851 for more information

WELCOME TO THE REGION WE KNOW

937-910-0851 • 3445 Newmark Drive, Miamisburg, Ohio 45342 • www.oberer.com

AVAILABLE SHOPPES I AND II AT KYLES STATION

Liberty Township, Ohio 45011

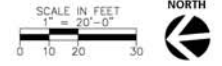

- GENERAL NOTES:**
- OUTLET CONCEPT PLANS ARE SHOWN FOR REFERENCE ONLY. EACH PURCHASER SHALL SUBMIT ITS SITE IMPROVEMENT APPLICATION FOR REVIEW AND APPROVAL.
 - NOT INCLUDED WITH THIS SUBMITTAL APPLICATION.
- KEYED NOTES:**
- DUMPSTER ENCLOSURE. ENCLOSURE TO BE ARCHITECTURALLY CONSISTENT WITH THE BUILDING DESIGN AND MATERIAL CHOICE. RE: SHEET X, PAVEMENT AND DIMENSIONING PLAN.
 - CONCRETE SIDEWALK WITH SCORING PATTERN AS SHOWN. RE: ARCHITECTURAL DRAWINGS.
 - CURB AND GUTTER WITH SHALLOW PIPE UNDERDRAIN, TYPICAL AS SHOWN. RE: X, GENERAL DETAILS.
 - ASPHALT PAVEMENT. REGULAR AND HEAVY DUTY. RE: X, PAVEMENT AND DIMENSIONING PLAN.
 - PAINTED ACCESSIBLE PARKING STALL SYMBOL, TYPICAL. RE: SHEET X, GENERAL DETAILS.
 - ACCESSIBLE CURB RAMP WITH TRUNCATED DOME DETECTABLE WARNING MAT, TYPICAL. RE: SHEET X, GENERAL DETAILS.
 - EXISTING SHARED ACCESS DRIVE TO REMAIN, BY OTHERS.
 - PROPOSED SITE LIGHT FIXTURE. RE: SHEET X, SITE ELECTRICAL.
 - PROPOSED ELECTRICAL TRANSFORMER. EXACT SIZE TO BE DETERMINED BY UTILITY PROVIDER.

AVAILABLE KYLES STATION

Liberty Township, Ohio 45011

DEVELOPMENT CONCEPT PLAN



OBERER

REALTY SERVICES, LTD.

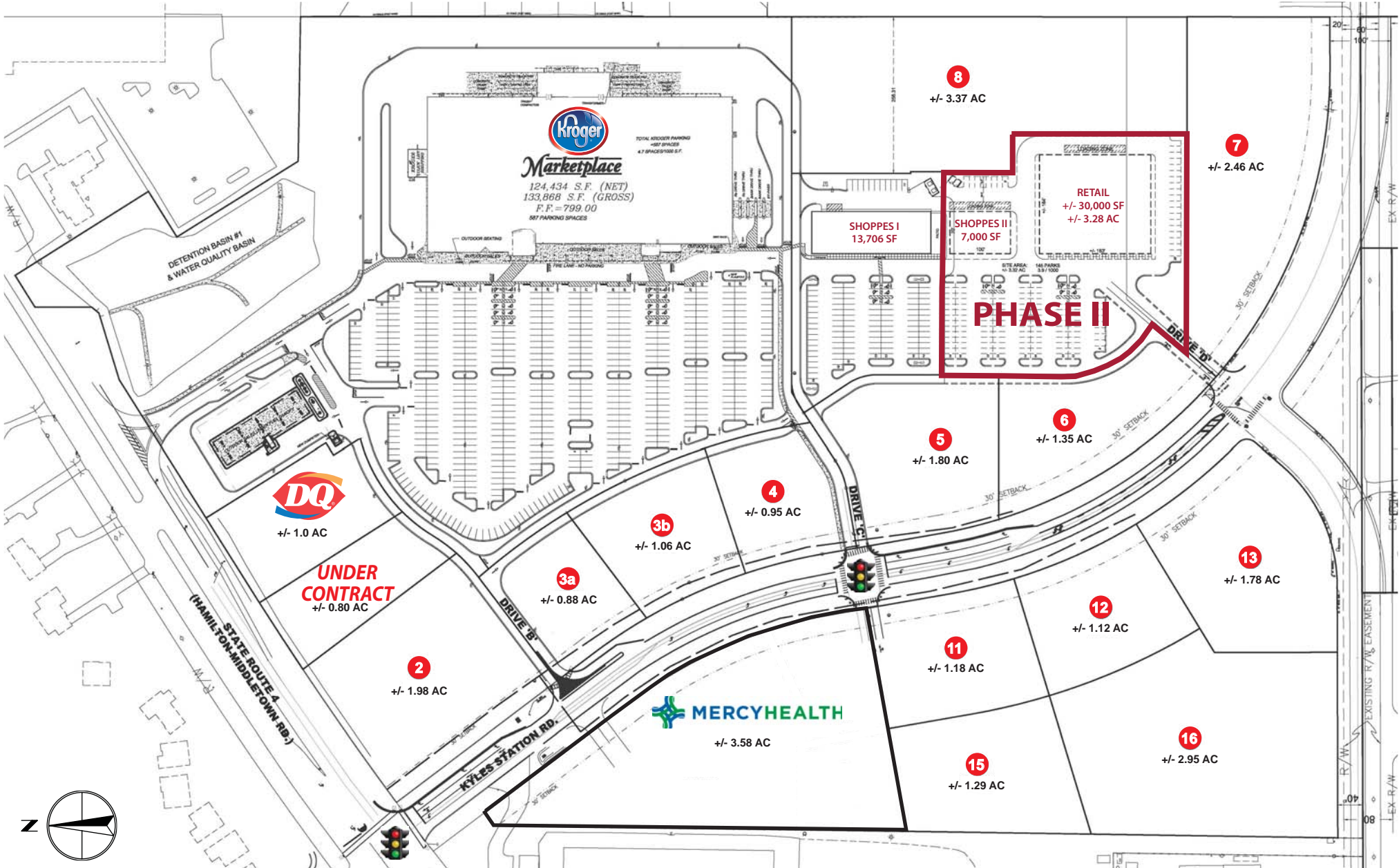

WELCOME TO THE REGION WE KNOW

937-910-0851 • 3445 Newmark Drive, Miamisburg, Ohio 45342 • www.oberer.com/commercial

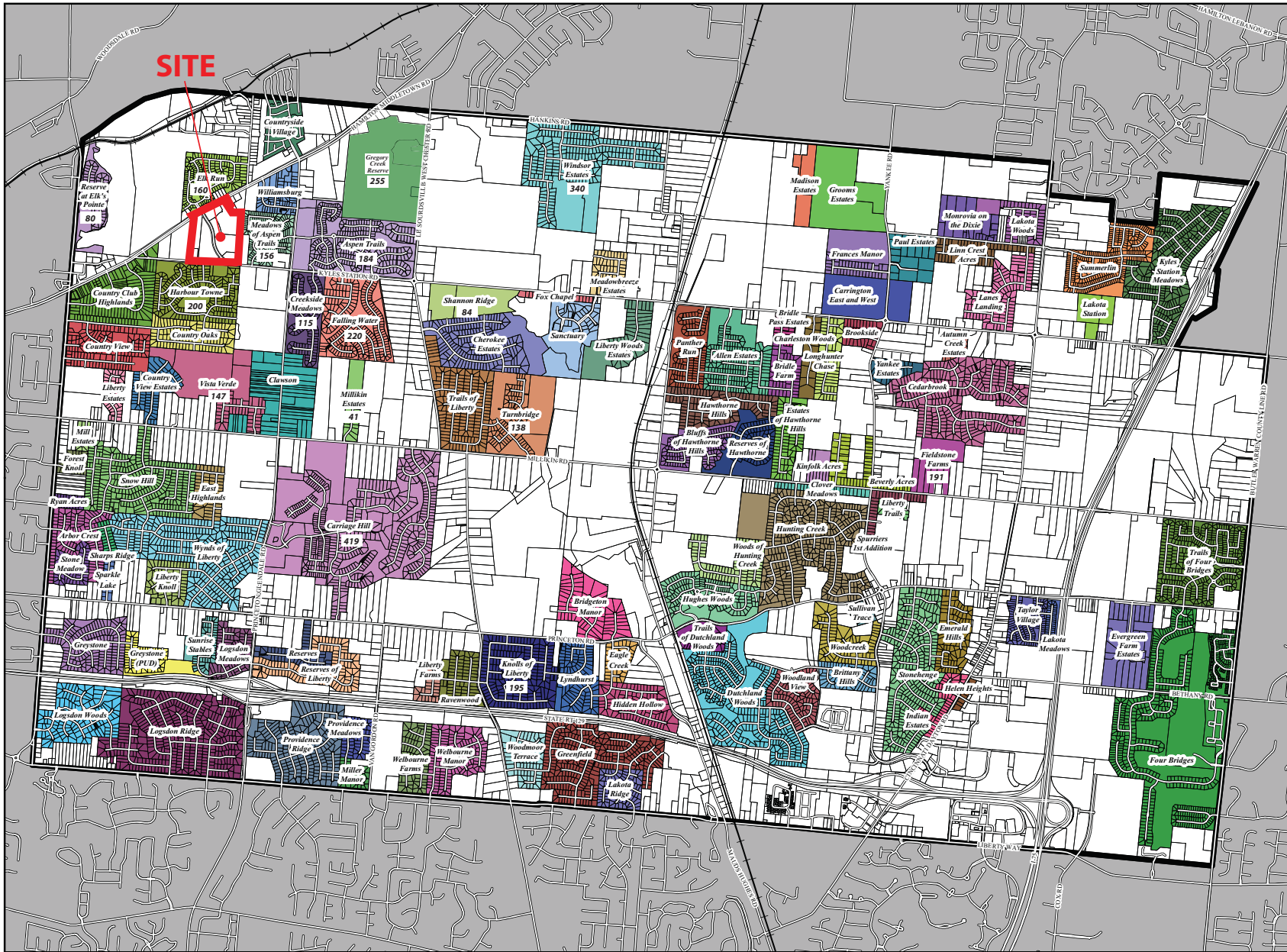

SUBDIVISION NAMES

- | | |
|----------------------------|-------------------------------|
| Allen Estates | Lanes Landing |
| Arbor Crest | Liberty Estates |
| Aspen Trails (184) | Liberty Farms |
| Autumn Creek Estates | Liberty Knoll |
| Beverly Acres | Liberty Trails |
| Bluffs of Hawthorne Hills | Liberty Woods Estates |
| Bridgton Manor | Linn Crest Acres |
| Bridle Farm | Logsdon Meadows |
| Bridle Pass Estates | Logsdon Ridge |
| Brittany Trails | Logsdon Woods |
| Brookside | Longhunter Chase |
| Carriage Hill (419) | Lyndhurst |
| Carrington East and West | Madison Estates |
| Cedarbrook | Meadowbreeze Estates |
| Charleston Woods | Meadows of Aspen Trails (156) |
| Chester Estates | Mill Estates |
| Clawson | Miller Manor |
| Clover Meadows | Milkin Estates (41) |
| Country Club Highlands | Monrovia on the Dixie |
| Country Oaks | Monrovia on the Dixie |
| Country View | Panther Run |
| Country View Estates | Paradise |
| Countryside Village | Providence Meadows |
| Creekside Meadows (115) | Providence Ridge |
| Dutchland Woods | Ravenwood |
| Eagle Creek | Reserve at Elk's Pointe (80) |
| East Highlands | Reserves of Hawthorne |
| Emerald Hills | Reserves of Liberty |
| Estates of Hawthorne Hills | Ryan Acres |
| Evergreen Farm Estates | Sanctuary |
| Falling Water (220) | Shannon Ridge (84) |
| Fieldstone Farms (191) | Sharp Ridge |
| Forest Knoll | Snow Hill |
| Four Bridges | Sparkle Lake |
| Francis Manor | Spurriers 1st Addition |
| Geonfield | Stone Meadow |
| Gregory Creek Reserve | Stonebridge |
| Greystone | Sullivan Trace |
| Greystone (PUD) | Summerlin |
| Greenwood Estates | Sunrise Stables |
| Harbour Towne (200) | Taylor Village |
| Hawthorne Hills | Trails of Dutchland Woods |
| Hidden Hollow | Trails of Four Bridges |
| Hughes Woods | Trails of Liberty |
| Hunting Creek | Turnbridge (138) |
| Indian Estates | Vista Verde (147) |
| Knolls of Liberty (195) | Walbourne Farms |
| Kyles Station Meadows | Welbourne Manor |
| Lakota Meadows | Williamsburg |
| Lakota Ridge | Windor Estates (340) |
| Lakota Station | Woodcreek |
| Lakota Woods | Woodland View |
| | Woodmoor Terrace |
| | Woods of Hunting Creek |
| | Yankee Estates |

0 1,000 2,000 3,000 4,000 5,000 Feet

Revised: December 22, 2017

LIBERTY TOWNSHIP
 Department of Planning & Zoning
 7162 Liberty Centre Drive, Suite A
 Libert Township, OH 45069
 P: 513.759.7500 | F: 513.759.7501
www.liberty-township.com

SUBDIVISION MAP